

Piktogrami za zaglavlje tablica

Nazivna struja (A)	Nazivni napon (V)	Napomena i dopuna	Masa
Broj vijaka	Navoj	Boja	Preporučeni alat za prešanje
Polukružni profil	Šesterokutni profil	Max. presjek vodiča	Max. promjer vodiča
Broj stezaljki	Dovodna strana	Odcjepna strana	Puni, použeni, savitljivi vodič
Raspon prešanja			

Piktogrami za tehničke parametre

Materijal spojnog elementa: Aluminij	Materijal spojnog elementa: Pokositreni bakar	Materijal spojnog elementa: žuti bakar	Materijal spojnog elementa: pokositreni elektrolitski bakar
Materijal spojnog elementa: elektrolitski bakar	Materijal izolacije: poliamid 6.6	Materijal izolacije: Polietilen	Materijal izolacije: Poliolefin
Materijal izolacije: Polipropilen	Materijal izolacije: PVC	Temperatura okoline	Zatezni moment
Montiranje na nosač	Omjer stezanja	Stupanj zaštite	Otpornost na vatru prema UL 94
U _i -Nazivni izolacijski napon			

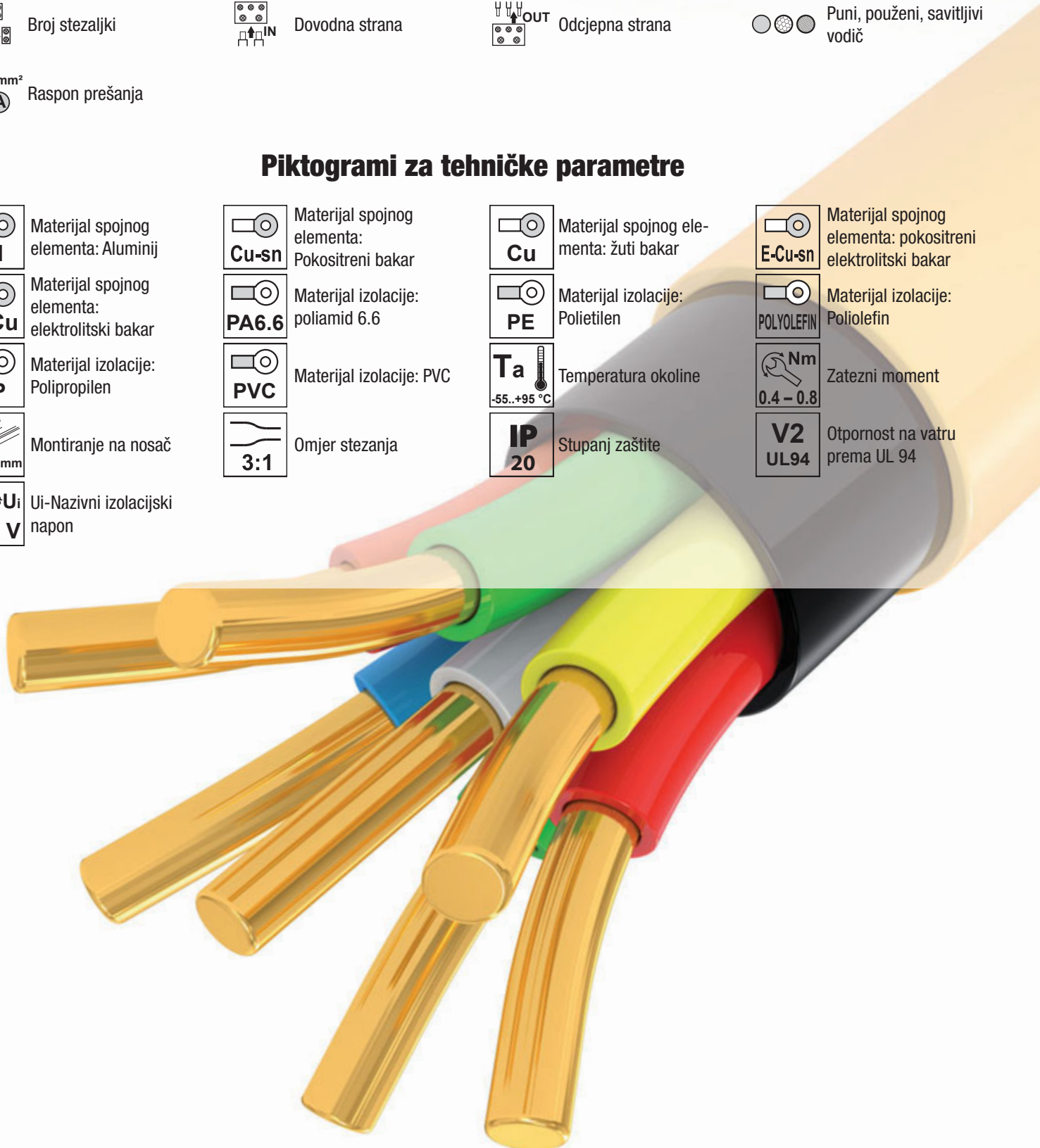



Neizolirane okaste stopice **2**



Neizolirane okasto-cjevaste stopice **4**



Neizolirane produžene bakrene okasto-cjevaste stopice **5**



Neizolirane alumijske okaste stopice **6**



Neizolirane bakreno- alumijske okaste stopice **7**



Vijčane stopice **7**



Neizolirane viličaste stopice **8**



Neizolirana spojna čahura, s pokositrenim vijkom **8**

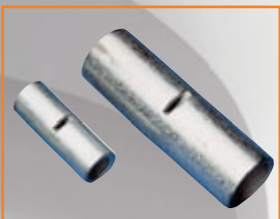

Neizolirane spojne čahure **9**



Neizolirane bakreno- alumijske spojne čahure **9**



Neizolirane igličaste stopice **10**

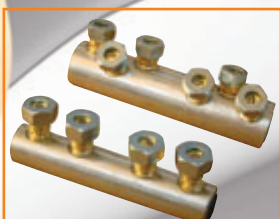

Vijčane spojne čahure i okaste stopice **11**



Izolacija za neizolirane stopice **12**



Vijčani spojni elementi za kabelski odcjep **13**



Zaštitna kontaktna pasta **13**



Izolirane okaste stopice **14**



Izolirane viličaste stopice **15**



Izolirane igličaste stopice **16**



Izolirane spojne čahure **17**



Toploskupljaća spojna čahura s kositrom **17**



Natične i utične stopice **18**



Neizolirani završni tuljci **22**



Izolirani završni tuljci **23**



Dupli završni tuljci **24**



Stezaljke s navojem za spajanje vodiča **24**



Bezvičane stezaljke za vodiče **25**



Bezvičana stezaljka za vodiče **25**

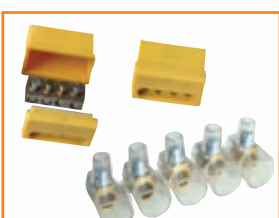

Vijčane stezaljke za vodiče **26**



Razvodne stezaljke za uzlazne glavne vodove **27**



Odcjepne redne stezaljke za glavne vodove **28**

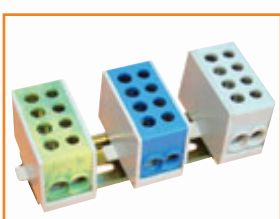

Odcjepna stezaljka za glavni strujni krug **30**

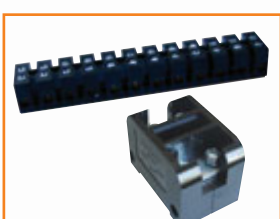

Bakelitne redne stezaljke **31**

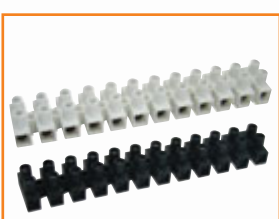

Fleksibilne redne stezaljke **32**

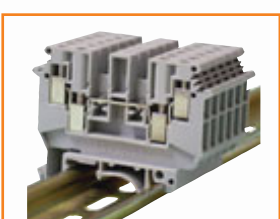

Industrijske redne stezaljke TSKA **34**



Bezvičane (opružne) redne stezaljke TSKB **38**

Neizolirane okaste stopice

TRACON	d ₁ (mm)	d ₂ (mm)	D (mm)	L (mm)	B (mm)	mm ²			mm	
						1.5-2.5	1.5-2.5	1-1.5	4-6	2.5-4
SZ1.5-3	2.3	3.7	4	16	8.4					
SZ1.5-4	2.3	4.3	4	16	8.4					
SZ1.5-5	2.3	5.3	4	16	8.4					
SZ1.5-6	2.3	6.4	4	21.5	11.6	1.5-2.5	1.5-2.5	1-1.5		
SZ1.5-8	2.3	8.4	4	21.5	11.6					
SZ1.5-10	2.3	10.5	4	25.5	13.7					
SZ2.5-4	3	4.3	5	17.8	8					
SZ2.5-5	3	5.3	5	17.8	8					
SZ2.5-6	3	6.4	5	21	12	4-6	2.5-4	2.5-4		
SZ2.5-8	3	8.4	5	27.5	15					
SZ2.5-10	3	10.5	5	27.5	15					
SZ2.5-12	3	13	5	30.8	18.9					
SZ4-4	3.4	4.3	5.5	19	9.6					
SZ4-5	3.4	5.3	5.5	19.6	9.6					
SZ4-6	3.4	6.4	5.5	23	12	4-6	(2.5)4-6	(2.5)4-6		
SZ4-8	3.4	8.4	5.5	27.6	15					
SZ4-10	3.4	10.5	5.5	27.6	15					
SZ10-4	4.5	4.3	7.1	23.8	12					
SZ10-5	4.5	5.3	7.1	23.8	12					
SZ10-6	4.5	6.4	7.1	23.8	12	6-10	(4)6-10	4-6		
SZ10-8	4.5	8.4	7.1	29.7	15					
SZ10-10	4.5	10.5	7.1	29.7	15					
SZ10-12	4.5	13	7.1	32.8	19					
SZ16-5	5.8	5.3	9	28	12					
SZ16-6	5.8	6.4	9	28	12					
SZ16-8	5.8	8.4	9	32.2	16	16-25	10-16	6-10		
SZ16-10	5.8	10.5	9	32.2	16					
SZ16-12	5.8	13	9	40.9	22					
SZ25-5	7.7	5.3	11.5	33.7	16.4					
SZ25-6	7.7	6.4	11.5	33.7	16.4					
SZ25-8	7.7	8.4	11.5	33.7	16.4	25-35	16-25	10-16		
SZ25-10	7.7	10.5	11.5	36.7	17.4					
SZ25-12	7.7	13	11.5	42.6	22					
SZ35-6	9.4	6.4	13.5	42.8	22.1					
SZ35-8	9.4	8.4	13.5	42.8	22.1	50-70	35-50	25-35		
SZ35-10	9.4	10.5	13.5	42.8	22.1					
SZ35-12	9.4	13	13.5	42.8	22.1					

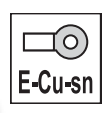

TÜV MEEI TEST DOCUMENTATION
V-07008

RELEVANT STANDARD
MSZ-05-45.1601-1

RELEVANT STANDARD
EN 61238-1

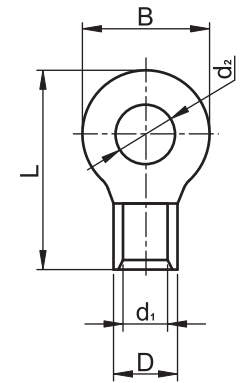

Neizolirane okaste stopice

TRACON	d ₁ (mm)	d ₂ (mm)	D (mm)	L (mm)	B (mm)	mm ²			mm ²	
						○	●	●	○	○
SZ50-6	11.4	6.4	15.5	50	22					
SZ50-8	11.4	8.4	15.5	50	22					
SZ50-10	11.4	10.5	15.5	50	22	70-95	50-70	35-50		
SZ50-12	11.4	13	15.5	47.2	22					
SZ50-16	11.4	17	15.5	57.4	32					
SZ70-6	13.3	6.4	17.5	51	24					
SZ70-8	13.3	8.4	17.5	51	24					
SZ70-10	13.3	10.5	17.5	51	24	95-120	70-95	50-70		
SZ70-12	13.3	13	17.5	51	24					
SZ70-16	13.3	17	17.5	60.7	31.8					
SZ95-8	14.5	8.4	19.5	54	27					
SZ95-10	14.5	10.5	19.5	54	27	120-150	95-120	50-70		
SZ95-12	14.5	13	20.5	54	23.8					
SZ95-16	14.5	17	20.5	58	27.8					
SZ120-8	16.4	8.4	22.5	56	28.4					
SZ120-10	16.4	10.5	22.5	56	28.4		120-150	70-95		
SZ120-12	16.4	13	22.5	55.6	28.4	–				
SZ120-16	16.4	17	22.5	69	32					
SZ150-10	19.5	10.5	26.5	65.8	36					
SZ150-12	19.5	13	26.5	65.8	36					
SZ150-16	19.5	17	26.5	65.8	36	–	185	150		
SZ150-20	19.5	21	26.5	80.5	36					
SZ150-24	19.5	25	26.5	80.5	36					
SZ185-10	21	10.5	28.5	68.8	38.4					
SZ185-12	21	13	28.5	68.8	38.4					
SZ185-16	21	17	28.5	68.8	35.8	–	240	150-185		
SZ185-20	21	21	28.5	87	38.8					
SZ185-24	21	25	28.5	87	38.8					
SZ240-10	24	10.5	32.5	71.5	44					
SZ240-12	24	13	32.5	71.5	44					
SZ240-16	24	17	32.5	71.5	44	–	300	185-240		
SZ240-20	24	21	32.5	90.6	44					
SZ240-24	24	25	32.5	90.6	44					

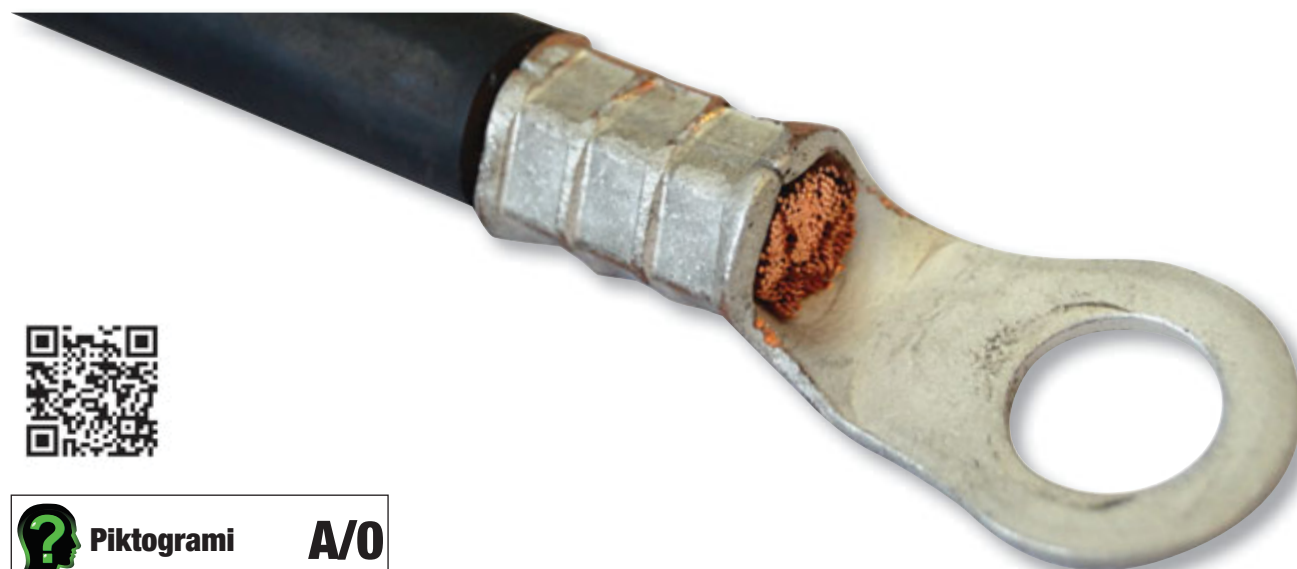

Neizolirane okasto-cjevaste stopice

TRACON	d ₁ (mm)	d ₂ (mm)	D (mm)	L (mm)	B (mm)	mm ²											
						○	●	●	○	○	○	○					
CL1.5-3	1.9	3.7	3.4	17	8												
CL1.5-4	1.9	4.3	3.4	17	8	1.5-2.5	1.5	1-1.5									
CL1.5-5	1.9	5.5	3.4	17	8.5												
CL2.5-4	2.4	4.3	3.9	18	8												
CL2.5-5	2.4	5.3	3.9	18	8	2.5-4	2.5	1.5									
CL2.5-6	2.4	6.4	3.9	19	10												
CL4-5	2.8	5.3	4.5	20.5	10	4-6	4	2.5									
CL4-6	2.8	6.4	4.5	20.5	10												
CL6-5	3.8	5.3	5.5	23	10												
CL6-6	3.8	6.4	5.5	23.5	10	10	6	4									
CL6-8	3.8	8.4	5.5	24.5	12.4												
CL10-6	4.4	6.5	6.1	24.5	10.2	10-16	10	6									
CL10-8	4.4	8.6	6.1	25.5	12.6												
CL16-6	5.4	6.4	7.1	30	10.2	16	16	10									
CL16-8	5.4	8.4	7.1	30	12.7												
CL25-6	6.8	6.4	8.8	30	12.6												
CL25-8	6.8	8.4	8.6	30	12.4	25-35	25	16									
CL25-10	6.8	10.5	8.8	31	15												
CL35-6	8.2	6.4	10.5	35	15.3												
CL35-8	8.2	8.4	10.5	35	15.3												
CL35-10	8.2	10.5	10.5	35	15.3	50	35	25									
CL35-12	8.2	13	10.5	36.5	18.6												
CL50-8	9.5	8.4	12.5	43	18												
CL50-10	9.5	10.5	12.5	43	18	70	50	35									
CL50-12	9.5	13	12.5	43	19												
CL70-8	11.2	8.4	16.5	50	23												
CL70-10	11.2	10.5	14.5	50	21	95	70	50									
CL70-12	11.2	13	14.5	50	21												
CL95-10	13.5	10.5	17.2	55	25	120	95	70									
CL95-12	13.5	13	17.2	55	25.5												
CL120-10	14.5	10.5	19.2	60	28												
CL120-12	14.5	13	19.2	60	28	150	120	70-95									
CL120-16	14.5	17	19.2	60	28												

 **Piktogrami A/O**

 **E-Cu-sn**



**EVPÚ CERTIFICATE NO.
02337/101/1/2001**

**RELEVANT STANDARD
MSZ-05-45.1601-1**

**RELEVANT STANDARD
EN 61238-1**

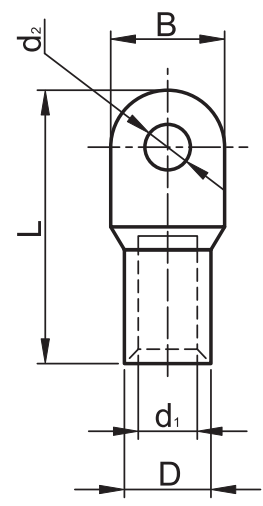

Neizolirane okasto-cjevaste stopice

TRACON	d ₁ (mm)	d ₂ (mm)	D (mm)	L (mm)	B (mm)	mm ²			mm		
						Ø	Ø	Ø	Ø	Ø	Ø
CL150-12	16.5	13	20.8	69	30.5						
CL150-14	16.5	15	20.8	72	30.5	-	150	95			
CL150-16	16.5	17	20.8	75	31						
CL185-12	18	13	23.2	78	35						
CL185-14	18.5	15	23.2	78	35	-	185	120-150			
CL185-16	18	17	23.2	78	35						
CL240-14	21	15	26	90	38.3	-	240	150-185			
CL240-16	20.3	17	26	90	38.3						
CL300-16	23.5	17	30	100	43.5	-	300	185-240			
CL400-16	28.5	17	36.5	115	53	-	400	300			
CL400-20	28.5	21	36.5	115	53	-	400	300			
CL500-16	29.5	17	39	125	56	-	500	300			
CL625-16	34.5	17	44	130	62	-	625	400			

Neizolirane produžene bakrene okasto-cjevaste stopice

TRACON	d ₁ (mm)	d ₂ (mm)	D (mm)	L (mm)	I (mm)	B (mm)	mm ²			mm		
							Ø	Ø	Ø	Ø	Ø	Ø
SZ-CL16	6	8.5	10	68.5	31	16	25	16	10			
SZ-CL25	7.3	8.5	11.2	73.5	34	18	35	25	16			
SZ-CL35	8.5	8.5	12.2	78.5	34	20.5	50	35	25			
SZ-CL50	10	10.5	14.2	86.5	39.5	23	70	50	35			
SZ-CL70	11.5	12.5	16	100	42	26	95	70	50			
SZ-CL95	13.6	12.5	18.2	104	44.5	28	120	95	70			
SZ-CL120	15	14.7	20	112.5	51	30	150	120	70-95			
SZ-CL150	17	14.7	22	118.5	56	34	-	150	120			
SZ-CL185	19	16.5	25	127.5	62	37	-	185	120-150			
SZ-CL240	21	16.5	27	137	65	39.5	-	240	150-185			

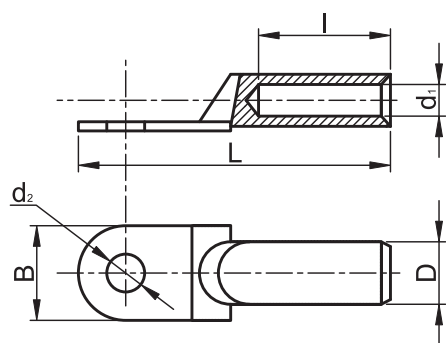

RELEVANT STANDARD
MSZ-05-45.1601-1

RELEVANT STANDARD
EN 61238-1





UČITAJTE ŠIFRU!

- Pogledajte naše novosti
- Budite u tijeku

Naša ponuda se brzo i kontinuirano razvija!
Katalog prikazuje stanje u siječnju 2017. godine.
Za aktualne informacije posjetite našu
web stranicu!

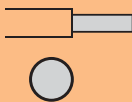
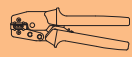
Neizolirane aluminijske okaste stopice

TRACON	d ₁ (mm)	d ₂ (mm)	D (mm)	L (mm)	I (mm)	B (mm)	mm ²			
										
AS16-6	5.5	6.4	8.5	65	32	13	25	16		
AS16-8	5.5	8.4	8.5	69	32	13	25	16		
AS25-6	7	6.4	10	68	32	14	35	25		
AS25-8	7	8.4	10	72	32	16	35	25		
AS25-10	7	10.5	10	74	32	17	35	25		
AS35-6	8.2	6.4	12.5	59	32	15	50	35		
AS35-8	8.2	8.4	12.5	77	32	17	50	35		
AS35-10	8.2	10.5	12.5	80	32	19	50	35		
AS35-12	8.2	13	12.5	81	32	21	50	35		
AS50-8	10	8.4	14.5	91	45	20	70	50		
AS50-10	10	10.5	14.5	94	45	22	70	50		
AS50-12	10	13	14.5	95	45	24	70	50		
AS70-8	11.5	8.4	16.5	95	45	24	95	70		
AS70-10	11.5	10.5	16.5	98	45	24	95	70		
AS70-12	11.5	13	16.5	100	45	24	95	70		
AS95-10	13.5	10.5	19	112	56	28	120	95/120		
AS95-12	13.5	13	19	113	56	28	120	95/120		
AS120-10	15.5	10.5	21	119	56	32	150	120/150		
AS120-12	15.5	13	21	121	56	32	150	120/150		
AS120-14	15.5	15	21	98	56	32	150	120/150		
AS120-16	15.5	17	21	125	56	32	150	120/150		
AS150-10	17	10.5	23.5	130	56	34	185	150		
AS150-12	17	13	23.5	132	56	34	185	150		
AS150-14	17	15	23.5	109	56	34	185	150		
AS150-16	17	17	23.5	136	56	34	185	150		
AS185-10	19	10.5	25.5	136	64	37	240	185		
AS185-12	19	13	25.5	137	64	37	240	185		
AS185-14	19	15	25.5	115	64	37	240	185		
AS185-16	19	17	25.5	142	64	37	240	185		
AS240-12	21.5	13	29	151	64	42	300	240		
AS240-14	21.5	15	29	130	64	42	300	240		
AS240-16	21.5	17	29	156	64	42	300	240		

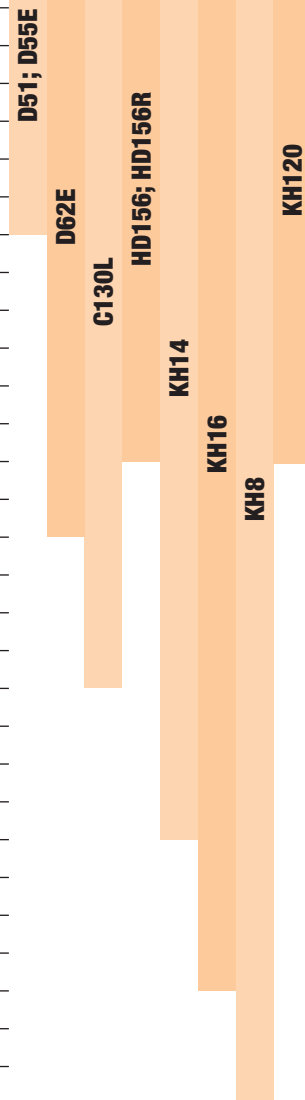

TÜV MEEI TEST DOCUMENTATION
V-09444

 **Piktogrami** **A/0**





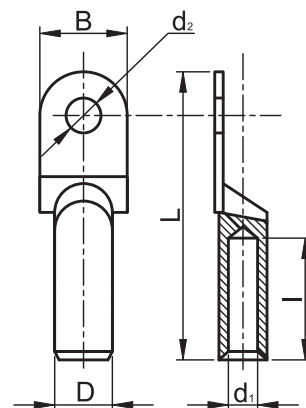

RELEVANT STANDARD
EN 61238-1

RELEVANT STANDARD
MSZ-05-45.1601-1

RELEVANT STANDARD
MSZ-05-45.1601-22



Neizolirane bakreno- aluminijske okaste stopice

TRACON	d ₁ (mm)	d ₂ (mm)	D (mm)	L (mm)	I (mm)	B (mm)	mm ²		
									
RA16-6	5.8	6.5	10.3	69	32	16	16-25	16	
RA16-8	5.8	8.5	10.3	69	32	16	16-25	16	
RA25-8	7.5	8.5	12	76	32	18	35	25	
RA35-8	8.5	8.8	14.3	85	37.5	20	50	35-50	
RA50-10	9.5	10.5	16	91	41	23	70	50	
RA70-12	11.5	12.5	18	101	43.5	26	95	70	
RA95-12	13.5	12.5	20	107	46.5	28	120	95-120	
RA120-14	15.5	14.5	23	118	53	30	150	120-150	
RA150-14	16.5	14.5	24	125	55	34	185	150	
RA185-16	18.5	17	27	133	60	37	240	185	
RA240-16	21	16.5	30	139	60	40	300	240	

HX50B

HX120B

HX150B

D31; D31E

D51; D55E

D62E

C130L

KH120

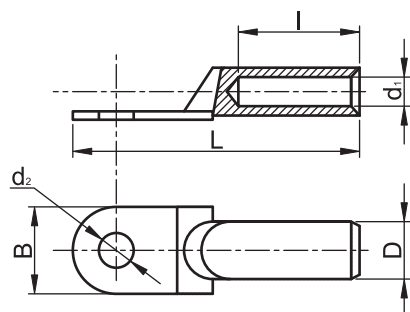

RELEVANT STANDARD
EN 61238-1

RELEVANT STANDARD
MSZ-05-45.1601-1

RELEVANT STANDARD
MSZ-05-45.1601-22

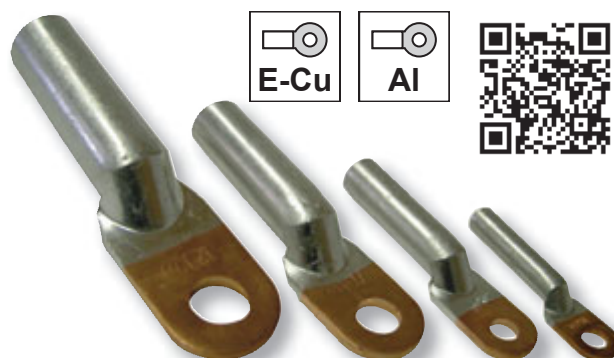

 E-Cu

 Al



Vijčane stopice



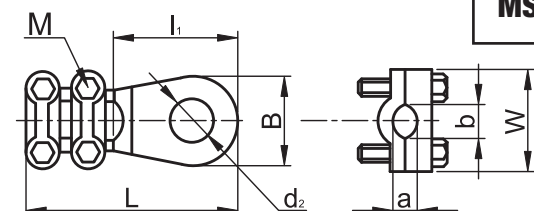

TRACON	a (mm)	b (mm)	d ₂ (mm)	L (mm)	I ₁ (mm)	B (mm)	W (mm)	X		mm ²
WCJB-25-35	4	7	10.5	52.5	25	21.5	24.5	4 × M5 × 22	25-35	
WCJB-50-70	5	10	10.5	61	26	23	31	4 × M6 × 24	50-70	
WCJB-70-95	5.5	11.5	10.5	69	32	23.5	35	4 × M6 × 30	70-95	
WCJB-95-120	5.5	13	13.5	74	28.5	28.5	42	4 × M8 × 35	95-120	
WCJB-120-150	5.5	13	13.5	74	30	27	41	4 × M8 × 35	120-150	
WCJB-150-185	6.5	13	13.5	76.5	31	28	42.5	4 × M8 × 35	150-180	
WCJB-185-240	6.5	14	13.5	80.3	32.5	30	44	4 × M8 × 35	185-240	
WCJC-16	3	4.5	8	37	22.5	16	21.5	2 × M5 × 20	16	
WCJC-25-35	5	8.5	11	47.5	27.5	22	22	2 × M5 × 23	25-35	
WCJC-50-70	6	9.5	11	60.5	31	23	30	4 × M6 × 24	50-70	
WCJC-70-95	7	12	13	66.5	35	27	33	4 × M6 × 29	70-95	
WCJC-120-150	7	12.5	15	72.5	42	32	32	4 × M6 × 29	120-150	
WCJC-185-240	14	19	18	90	46	39	45	4 × M8 × 40	185-240	
WCJC-300	14.5	23	21	106	54	45.5	55.5	4 × M10 × 48	300	
WCJC-400	19.5	25.5	22.3	122	63	50	59.5	4 × M10 × 52	400	

RELEVANT STANDARD
MSZ-05-45.1601-12

 E-Cu-sn



Neizolirane viličaste stopice





TRACON	d ₁ (mm)	d ₂ (mm)	D (mm)	L (mm)	I (mm)	B (mm)	mm ²			
										
V1.5-3	1.7	3.7	3.4	15.5	6.5	5.7				HD156; HD156R
V1.5-4	1.7	4.3	3.4	15.5	6.7	7.2	1.5	1-1.5	0.5-1	
V1.5-5	1.7	5.3	3.4	15.5	7.8	6.4				
V1.5-6	1.7	6.4	3.4	15.5	8.9	8.1				
V2.5-3	2.3	3.7	4.1	16	6.9	6				
V2.5-4	2.3	4.3	4.1	16	7.3	7.2	2.5-4	2.5	1.5	
V2.5-5	2.3	5.3	4.1	16	7.7	8.1				HX50B; HX120B; D31; D31E
V2.5-6	2.3	6.4	4.1	16	8.8	9.5				
V4-3	3.4	3.7	5.6	19.5	6.7	8.3				
V4-4	3.4	4.3	5.6	19.5	7	8.3	4	4-6	6	
V4-5	3.4	5.3	5.6	19.5	7.5	9				
V4-6	3.4	6.4	5.6	19.5	10.3	12				
V10-4	4.5	4.3	7.2	23	8.3	8.7				KH14 KH16 KH8
V10-5	4.5	5.3	7.2	24.5	8.7	12	10-16	10	6	
V10-6	4.5	6.4	7.2	24.5	9.4	12				
V16-5	5.8	5.3	9	28	9.7	12				
V16-6	5.8	6.4	9	28	9.8	14	25	16	10	

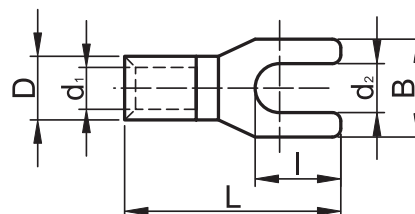

RELEVANT STANDARD
MSZ-05-45.1601-1
MSZ-05-45.1601-22



Neizolirana spojna čahura, s pokositrenim vijkom

TRACON	X 	d ₁ (mm)	D (mm)	L (mm)	mm ²		
							
THCS6	2 × M4	3,9	5,9	30	4-6	4	2,5
THCS10	2 × M4	4,5	7,9	30	6-10	6-10	4-6
THCS16	4 × M5	6,3	9,9	40	16-25	10-16	6-10
THCS25	4 × M5	7	11,5	45	25-35	25	16
THCS35	4 × M5	8,4	12,9	45	50	35	25
THCS50	4 × M6	10,2	15	48	70	50	35

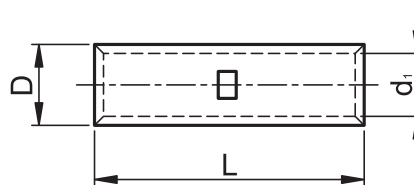

RELEVANT STANDARD
MSZ-05-45.1601-1
EN 61238-1



UČITAJTE ŠIFRU!

- Pogledajte naše novosti
- Budite u tijeku

Naša ponuda se brzo i kontinuirano razvija!
Katalog prikazuje stanje u siječnju 2017. godine.
Za aktualne informacije posjetite našu web stranicu!

Neizolirane spojne čahure (TH1, TH1.5)

TRACON	d ₁ (mm)	D (mm)	L (mm)	mm ²			mm	
				●	●	●	○	○
TH1.5	1.9	3.5	12	1.5-2.5	1.5-2.5	1-1.5		
TH2.5	2.4	3.9	13	4	4	1.5		
TH4	2.8	4.5	15	4-6	4-6	2.5		
TH6	3.8	5.5	15	6-10	6-10	4		
TH10	4.5	6.1	15	10-16	10-16	6		
TH16	5.4	7.1	21	16-25	16-25	10		
TH25	6.8	8.7	26	25-35	25-35	16		
TH35	8.2	10.5	29	50	50	25		
TH50	9.5	12.4	32	70	70	35		
TH70	11.2	14.7	36	95	95	50		
TH95	13.5	17.4	37	120	120	70		
TH120	15	19.4	38	150	150	70/95		
TH150	16.5	21.2	38	-	-	95		
TH185	18.5	23.5	54	-	-	120		
TH240	21	26.5	72	-	-	150-185		

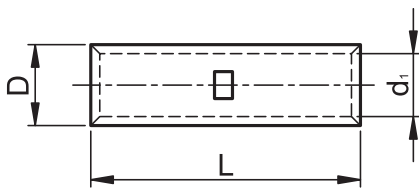
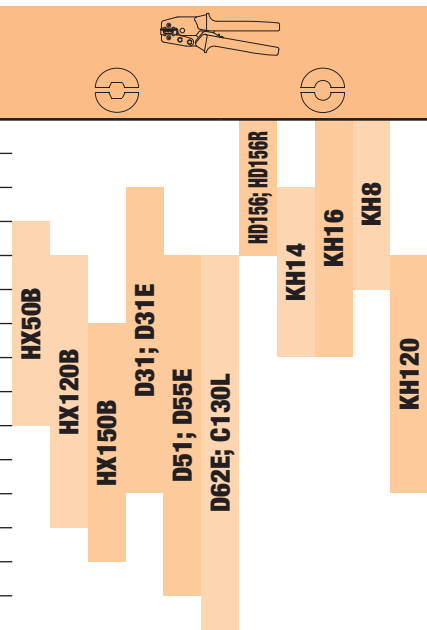

RELEVANT STANDARD
MSZ-05-45.1601-1
EN 61238-1

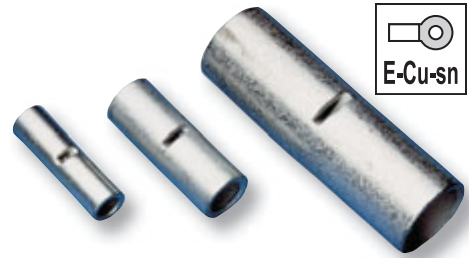

Neizolirane bakreno- aluminijske spojne čahure



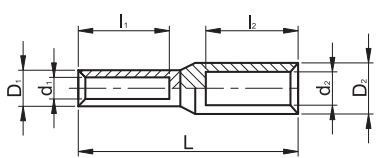
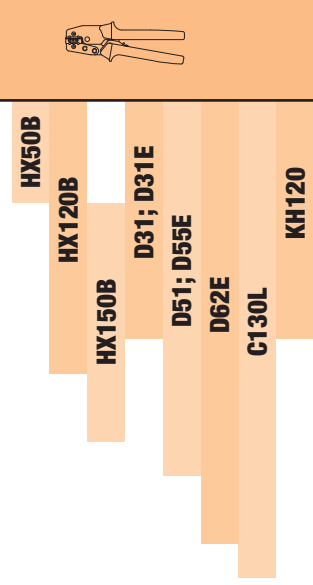







TRACON	d ₁ /d ₂ (mm)	D ₁ /D ₂ (mm)	L (mm)	l ₁ /l ₂ (mm)	mm ²				
					●	●	●	●	●
RT16/25	6/6.7	10/12.1	75	26.5/32	16	10	6	25	16
RT16/70	5.5/11	12/17.5	90.5	29.5/45	16	10	6	70	50
RT25/35	7.3/8	11.6/13.1	83.5	30/40	25	16	10	35	25
RT35/50	8.5/10	13.3/15.3	95.6	32/42	35	25	16	50	35-50
RT35/70	8.5/11	12/17.5	90	30/45	35	25	16	70	50
RT50/70	9.5/11.5	14.6/18	104.5	38/50	50	35	25	70	50
RT70/95	11.5/13.5	17/21.5	111	40/50	70	50	35	95	70
RT95/120	12.6/15	19/23.2	110	42/55	95	70	50	120	95-120
RT95/150	13.5/16.5	19/24.8	116	42/55	95	70	50	150	120-150
RT120/150	15/17	19/24	118	44/55	120	95	70	150	120-150
RT150/185	16.6/18	22.5/25.2	125	46/60	-	120	95	185	150-185
RT185/240	18.5/21	26/30	130	54/60	-	150	120	240	185
RT185/300	18.5/23	26/34	136	54/65	-	150	120	300	240
RT240/300	21/23	28/34	145	56/65	-	185	120-150	300	240



RELEVANT STANDARD
EN 61238-1
MSZ-05-45.1601-1
MSZ-05-45.1601-21



Neizolirane aluminijske spojne čahure



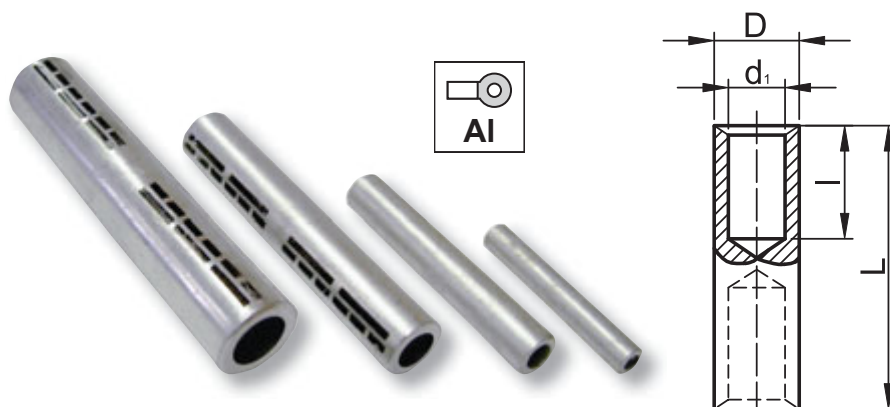

TRACON	d ₁ (mm)	D (mm)	L (mm)	I (mm)	mm ²		
							
AT16	5.2	9.4	69	30.5	25	16	       
AT25	6.4	11.4	71	31.5	35	25	
AT35	7.2	12.2	81	36	50	35	
AT50	9	15.1	92	45	70	50	
AT70	11.2	17.8	101	46	95	70	
AT95	13.2	20.3	108	49.5	120	95-120	
AT120	14.2	22.6	111.3	52.5	150	120-150	
AT150	16.4	25	116	55	185	150	
AT185	18.5	27.6	125	60.5	240	185	
AT240	20	30.2	126	60	300	240	



RELEVANT STANDARD
EN 61238-1
MSZ-05-45.1601-1
MSZ-05-45.1601-21



Neizolirane igličaste stopice

TRACON	d ₁ (mm)	D (mm)	L (mm)	I (mm)	B (mm)	mm ²			
									
CS1.5	1.7	3.2	16.7	11.5	1.7	1.5-2.5	1.5	1-1.5	HD156; HD156R; KH8; KH14; KH16
CS2.5	2.3	3.8	16.7	11.5	2	2.5-4	2.5	1.5	
CS4	3.4	5.5	20	12.5	2.6	6	4-6	4	



EVPÚ CERTIFICATE NO.
02337/101/1/2001





UČITAJTE ŠIFRU!

- Pogledajte naše novosti
- Budite u tijeku

Naša ponuda se brzo i kontinuirano razvija!
Katalog prikazuje stanje u siječnju 2017. godine.
Za aktualne informacije posjetite našu web stranicu!

Vijčane aluminijske spojne čahure sa samokidajućom glavom

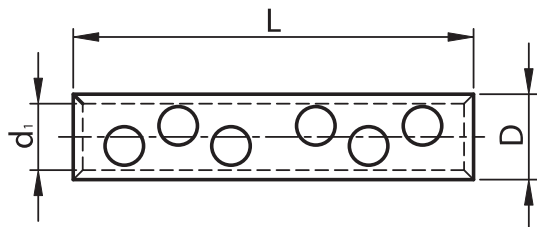

TRACON	 mm ²	d ₁ (mm)	D (mm)	L (mm)	X 
AT16-70CS	B: 16 - 35	11	21.7	107	(2+2) × M12
	A: 50 - 70				(2+2) × M12
AT95-150CS	B: 95 - 120	16	27	133	(2+2) × M12
	A: 150				(2+2) × M12
AT185-240CS	B: 185	20	34	145	(3+3) × M16
	A: 240				(3+3) × M16

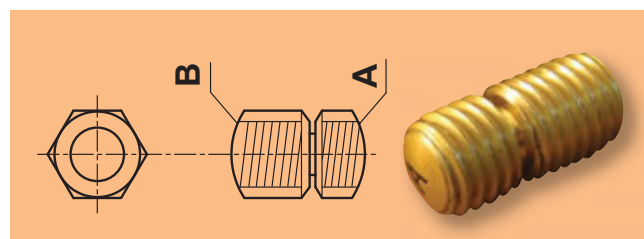

**RELEVANT STANDARD
MSZ-05-45.1601-1**



Vijčane aluminijske okaste stopice sa samokidajućom glavom

TRACON	 mm ²	d ₁ (mm)	d ₂ (mm)	D (mm)	L (mm)	B (mm)	X 
AS16-70CS12	B: 16 - 35	11	13	23	90	25	2 × M12
	A: 50 - 70						2 × M12
AS95-150CS12	B: 95 - 120	16	12	30	110	30	2 × M12
	A: 150						2 × M12
AS185-240CS16	B: 185	20	17	35	115	38	3 × M16
	A: 240						3 × M16

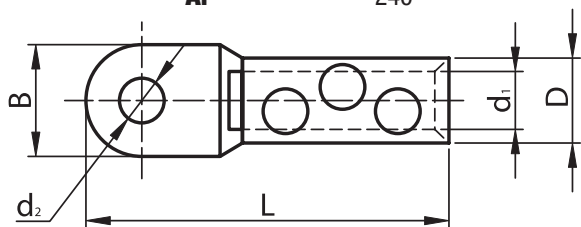

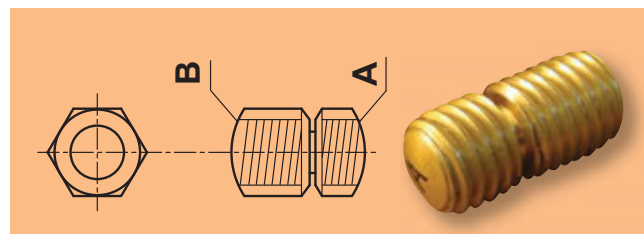

 **Piktogrami** **A/O**

**RELEVANT STANDARD
MSZ-05-45.1601-1**

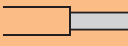

Vijčane bakreno-aluminijske okaste stopice sa samokidajućom glavom

TRACON	 mm ²	d ₁ (mm)	d ₂ (mm)	D (mm)	L (mm)	B (mm)	X 
RA16-70CS12	B: 16 - 35	11	13	23	104	25	2 × M12
	A: 50 - 70						2 × M12
RA95-150CS12	B: 95 - 120	16	12	30	110	30	2 × M12
	A: 150						2 × M12
RA185-240CS16	B: 185	20	17	35	115	38	3 × M16
	A: 240						3 × M16

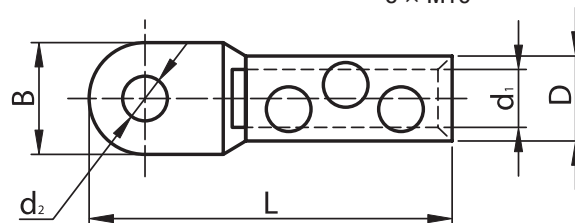
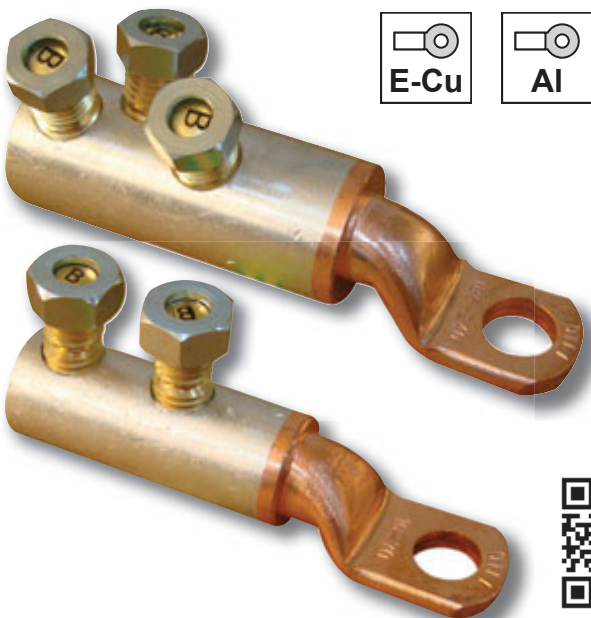

RELEVANT STANDARD
MSZ-05-45.1601-1

 **Piktogrami** **A/0**

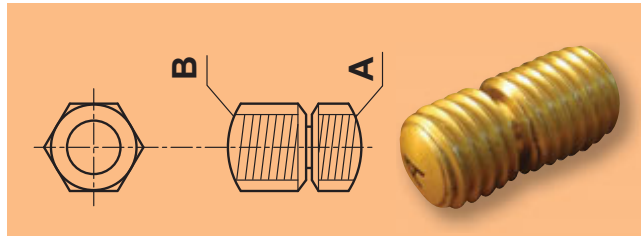

Izolacija za neizolirane stopice

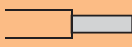
TRACON	d ₁ (mm)	D (mm)	L (mm)	 mm ²
FSZIG10	6	9.4	21.5	10
FSZIG16	8.1	11.4	28.3	16
FSZIG25	9.8	13.1	30.1	25
FSZIG35	11	14.4	34.7	35
FSZIG50	13.8	17.2	43.7	50
FSZIG95	15.8	19.3	47.5	95
FSZIG120	17.6	21.2	56.6	120

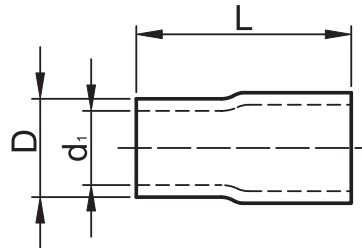
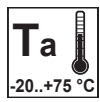
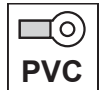

RELEVANT STANDARD
IEC 60684-1





UČITAJTE ŠIFRU!

- Pogledajte naše novosti
- Budite u tijeku

**Naša ponuda se brzo i kontinuirano razvija!
Katalog prikazuje stanje u siječnju 2017. godine.
Za aktualne informacije posjetite našu
web stranicu!**

Vijčani spojni elementi za kabelski odcjep

TRACON	 mm ²	H (mm)	C (mm)	B (a/f) (mm ²)	D (a/f) (mm)	F (mm)	 M
YCSK-6	1.5 - 6	24	3.2	10	12,7	6.5	M12
YCSK-10	2.5 - 10	27.3	5.5	12.7	19	5.6	M12
YCSK-16	4 - 16	27.3	5.5	12.7	19	5.6	M12
YCSK-25	6 - 25	28.9	6.9	15	19	5.6	M14

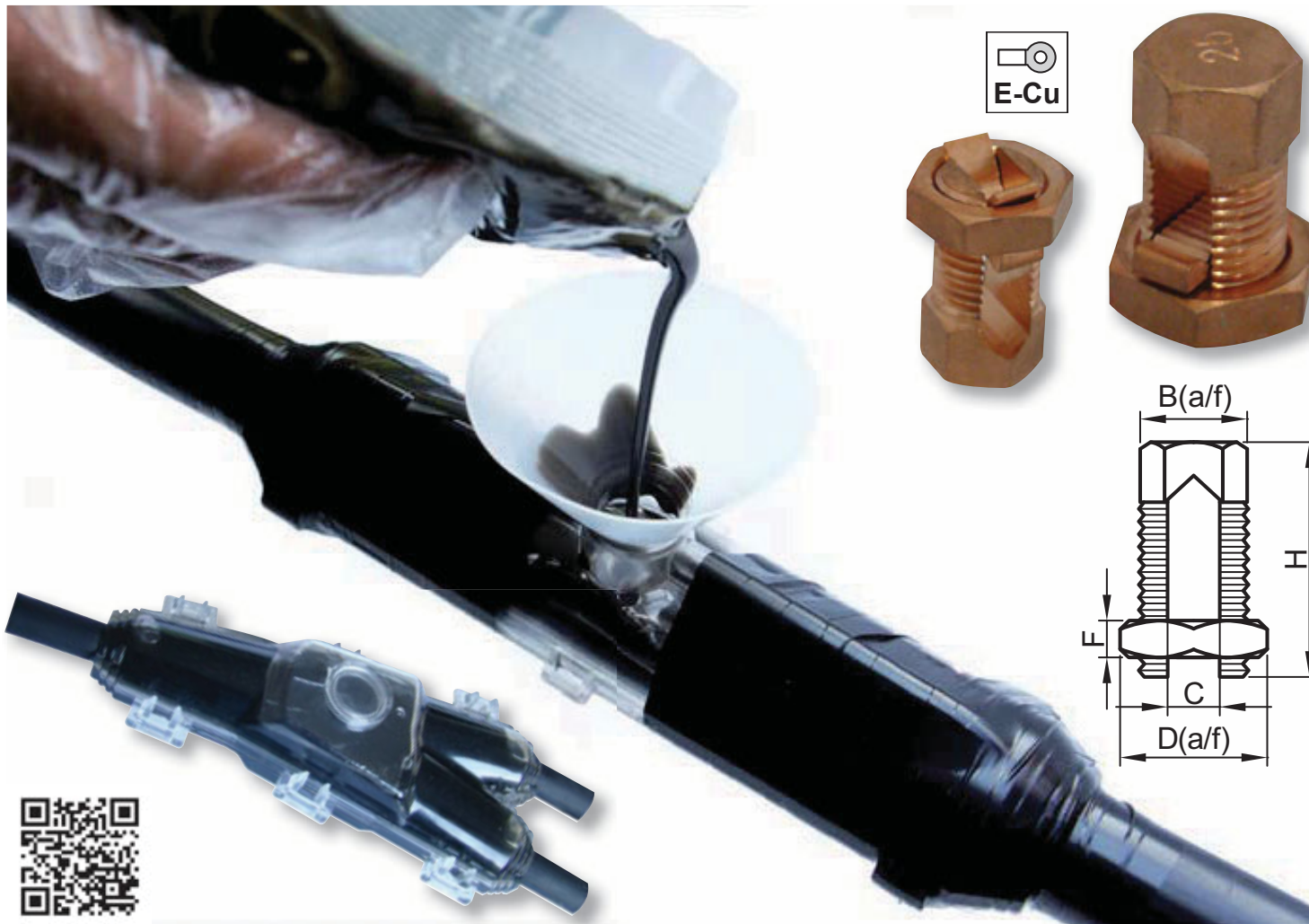

Zaštitna kontaktna pasta

TRACON



VKP

Zaštitna kontaktna pasta

250 g / tubi

Namijenjena je za poboljšanje vodljivosti električnih spojeva, te za sprječavanje oksidacije i korozije na kontaktnim površinama.

Primjenjuje se na kontaktnim površinama Al – Al, Al – Cu i Cu – Cu spojeva, prije sastavljanja (prešanja), stezanja vijcima ili zakivanja.

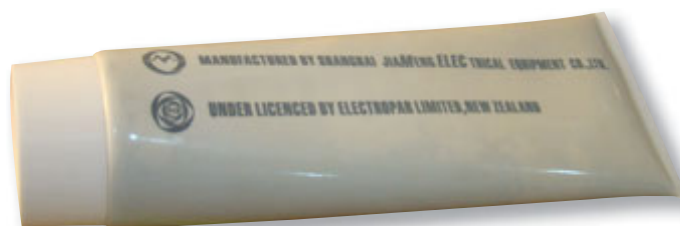





UČITAJTE ŠIFRU!

- Pogledajte naše novosti
- Budite u tijeku

Naša ponuda se brzo i kontinuirano razvija!
Katalog prikazuje stanje u siječnju 2017. godine.
Za aktualne informacije posjetite našu web stranicu!

Izolirane okaste stopice

TRACON	d ₁ (mm)	d ₂ (mm)	D (mm)	L (mm)	B (mm)	mm ²			
									
■ PSZ3	1.7	3.7	5.4	18	5.6	1.5	1-1.5	0.75-1	
■ PSZ4	1.7	4.3	5.4	22.3	8	1.5	1-1.5	0.75-1	
■ PSZ5	1.7	5.3	5.4	22.3	8	1.5	1-1.5	0.75-1	
■ PSZ6	1.7	6.4	5.4	27.7	11.5	1.5	1-1.5	0.75-1	
■ PSZ8	1.7	8.4	5.4	27.7	11.5	1.5	1-1.5	0.75-1	
■ PSZ10	1.7	10.5	5.4	31.8	13.6	1.5	1-1.5	0.75-1	
■ KSZ3	2.3	3.7	6.1	22.8	8.4	2.5-4	1.5-2.5	1.5-2.5	
■ KSZ4	2.3	4.4	6.1	22.8	8.4	2.5-4	1.5-2.5	1.5-2.5	
■ KSZ5	2.3	5.3	6.1	23.4	9.4	2.5-4	1.5-2.5	1.5-2.5	
■ KSZ6	2.3	6.4	6.1	28.7	11.7	2.5-4	1.5-2.5	1.5-2.5	
■ KSZ8	2.3	8.4	6.1	28.7	11.7	2.5-4	1.5-2.5	1.5-2.5	
■ KSZ10	2.3	10.5	6.1	32	13.6	2.5-4	1.5-2.5	1.5-2.5	
■ KSZ12	2.3	13	6.1	35	13.6	2.5-4	1.5-2.5	1.5-2.5	
■ SSZ3	3.4	3.7	8	22.1	7.3	6	4-6	4	
■ SSZ4	3.4	4.4	8	28.2	9.4	6	4-6	4	
■ SSZ5	3.4	5.3	8	27.5	9.4	6	4-6	4	
■ SSZ6	3.4	6.4	8	31.5	11.9	6	4-6	4	
■ SSZ8	3.4	8.4	8	36.4	14.9	6	4-6	4	
■ SSZ10	3.4	10.5	8	36.4	14.9	6	4-6	4	
■ SSZ12	3.4	13	8	40	18.9	6	4-6	4	
■ PSZ10-5	4.5	5.3	10	34.1	12.1	10-16	10	6	
■ PSZ10-6	4.5	6.4	10	34.1	12.1	10-16	10	6	
■ PSZ10-8	4.5	8.4	10	40.4	14.8	10-16	10	6	
■ PSZ10-10	4.5	10.5	10.5	38.5	14.8	10-16	10	6	
■ PSZ10-12	4.5	13	10.5	43.4	18.9	10-16	10	6	
■ KSZ16-5	5.7	5.3	12.5	38	11.9	25	16	10	
■ KSZ16-6	5.7	6.4	12.5	37.6	11.9	25	16	10	
■ KSZ16-8	5.7	8.4	12.5	41.6	15.9	25	16	10	
■ KSZ16-10	5.7	10.5	12.5	41.7	15.9	25	16	10	
■ KSZ16-12	5.7	13	12.5	50	22	25	16	10	
■ SSZ25-5	7.7	5.3	15	44.5	16.5	35-50	25-35	16-25	
■ SSZ25-6	7.7	6.4	15	44.5	16.5	35-50	25-35	16-25	
■ SSZ25-8	7.7	8.4	15	44.5	16.5	35-50	25-35	16-25	
■ SSZ25-10	7.7	10.5	15	47.4	17.4	35-50	25-35	16-25	
■ SSZ25-12	7.7	13	15	53.5	22	35-50	25-35	16-25	
■ PSZ35-6	9.4	6.4	18	53.5	22	70	50	35	
■ PSZ35-8	9.4	8.4	18	53.5	22	70	50	35	
■ PSZ35-10	9.4	10.5	18	53.8	22	70	50	35	
■ PSZ35-12	9.4	13	18	53.8	22	70	50	35	

**9006; 9006R;
9006RS**



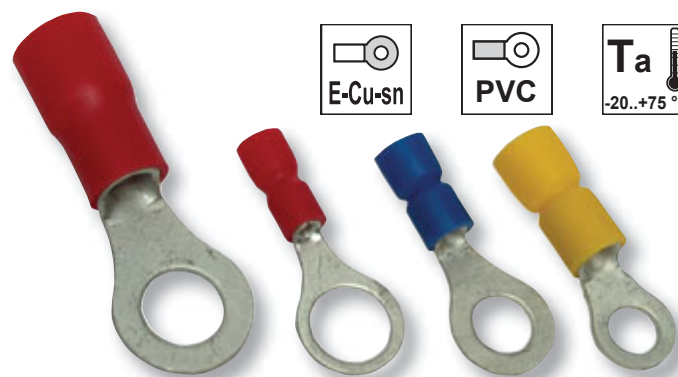

LY35C

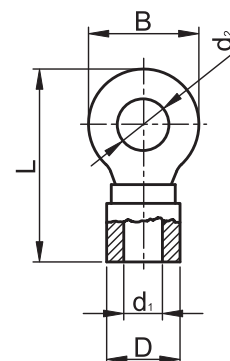

**RELEVANT STANDARD
MSZ-05-45.1601-1
EN 61238-1**

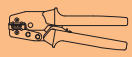

Izolirane viličaste stopice

TRACON	d ₁ (mm)	d ₂ (mm)	D (mm)	L (mm)	I (mm)	B (mm)	mm ²			
										
PV3	1.7	3.7	5.4	21.5	6.4	6.3	1.5	1.5	0.75-1	9006; 9006R; 9006RS
PV4	1.7	4.3	5.4	21.5	6.6	7.1	1.5	1.5	0.75-1	
PV5	1.7	5.3	5.4	22.5	7.6	7.9	1.5	1.5	0.75-1	
PV6	1.7	6.6	5.4	25.5	8.7	10.8	1.5	1.5	0.75-1	
KV3	2.3	3.6	6.1	22.7	6.6	6.2	2.5-4	1.5-2.5	1.5-2.5	
KV4	2.3	4.3	6.1	22.7	7.1	7.1	2.5-4	1.5-2.5	1.5-2.5	
KV5	2.3	5.3	6.1	23	7.6	7.9	2.5-4	1.5-2.5	1.5-2.5	
KV6	2.3	6.6	6.1	26.5	8.7	10.7	2.5-4	1.5-2.5	1.5-2.5	
SV3	3.4	3.6	8	26.5	7.3	7.2	6	4-6	4	
SV4	3.4	4.3	8	27.3	7	8.1	6	4-6	4	
SV5	3.4	5.3	8	27.3	7.4	9	6	4-6	4	
SV6	3.4	6.4	8	30.3	9.2	10.8	6	4-6	4	

RELEVANT STANDARD
MSZ-05-45.1601-22
MSZ-05-45.1601-1

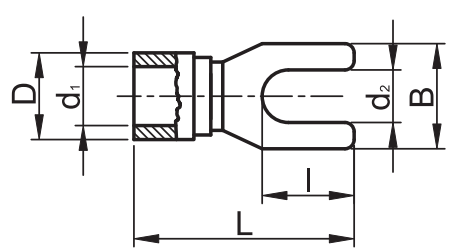





Preporučena kliješta za prešanje

TRACON	mm ²
LY35C	10-35
9006RS	0,5-2,5
9006R	2,5-6
9006	2,5-6



B/6



Izolirani cilindrični utikači

TRACON	d ₁ (mm)	d ₂ (mm)	D (mm)	L (mm)	I (mm)	mm ²			
									
■ PH4	1.7	4	4.7	22.6	9	1-2.5	1-1.5	0.75-1	9006; 9006R; 9006RS
■ KH4	2.2	5	5.5	22	9	2.5	1.5-2.5	1.5	
■ SH4	3.6	5	7.5	24.3	9	6	4-6	4	





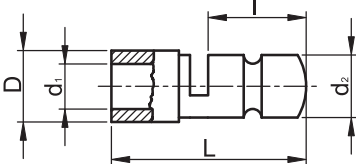











**RELEVANT STANDARD
EN 61238-1**

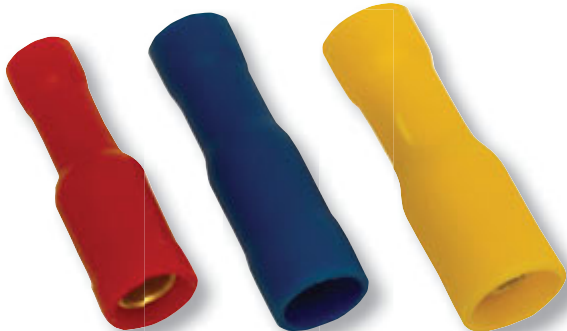

Izolirani cilindrični natikači

TRACON	d ₁ (mm)	d ₂ (mm)	D (mm)	L (mm)	I (mm)	mm ²			
									
■ PHA4	1.8	4	5.5	23.8	-	1-2.5	1-1.5	0.5-1.5	9006; 9006R; 9006RS
■ KHA4	2.1	5	6	23	-	2.5	1.5-2.5	1.5	
■ SHA4	3.5	5	7.4	25	-	6	4-6	4	





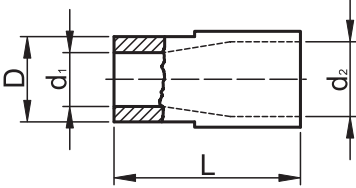







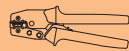



**RELEVANT STANDARD
EN 61238-1**



Izolirane igličaste stopice

TRACON	d ₁ (mm)	D (mm)	L (mm)	I ₁ (mm)	B (mm)	mm ²			
									
■ PCS	1.8	5.4	23.3	12	1.9	1-2.5	1-1.5	0.5-1.5	9006; 9006R; 9006RS
■ KCS	2.3	6	23.3	12	1.9	2.5-4	1.5-2.5	1.5-2.5	
■ SCS	3.5	7.8	28.5	13	2.7	6	4-6	4	





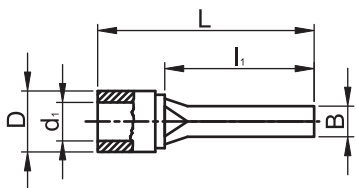





**RELEVANT STANDARD
MSZ-05-45.1601-1
MSZ-05-45.1601-21**





Izolirane spojne čahure

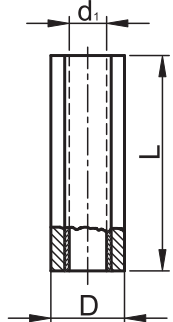

TRACON	d ₁ (mm)	D (mm)	L (mm)		mm ²	
PTH	2	6	25	0.5-1.5	1-1.5	0.5-1.5
KTH	2.7	6.5	25	1.5-2.5	1.5-2.5	1.5-2.5
STH	3.9	8	27	4	4-6	4





RELEVANT STANDARD
MSZ-05-45.1601-1
MSZ-05-45.1601-21



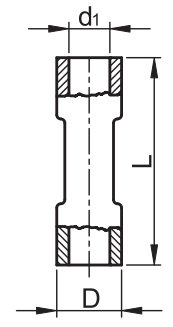

Spojne čahure sa steznom izolacijom

TRACON	d ₁ (mm)	D (mm)	L (mm)		mm ²	
ZSTHP	1.8	4.6	37	0.5-1.5	1-1.5	0.5-1.5
ZSTHK	2.4	5.4	37	1.5-2.5	1.5-2.5	1.5-2.5
ZSTHS	3.6	6.6	42	4	4-6	4



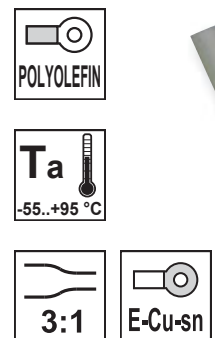
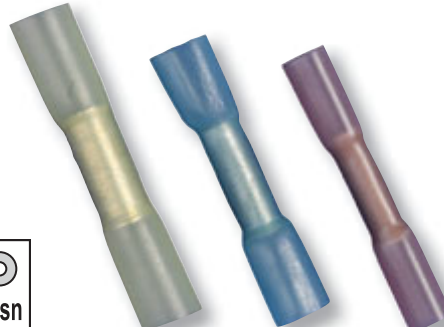

RELEVANT STANDARD
MSZ-05-45.1601-1
MSZ-05-45.1601-21

Toploskupljajuća spojna čahura s kositrom

TRACON	d ₁ (mm)	D (mm)	L (mm)	mm ²
THSN0,5	2	2,5	24	0-0,5
THSN1	2,6	4,4	40	0,5-1
THSN2,5	4,2	6,2	42	1-2,5
THSN6	6	7	40	2,5-6

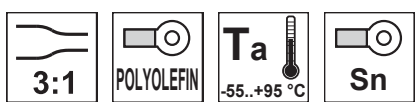
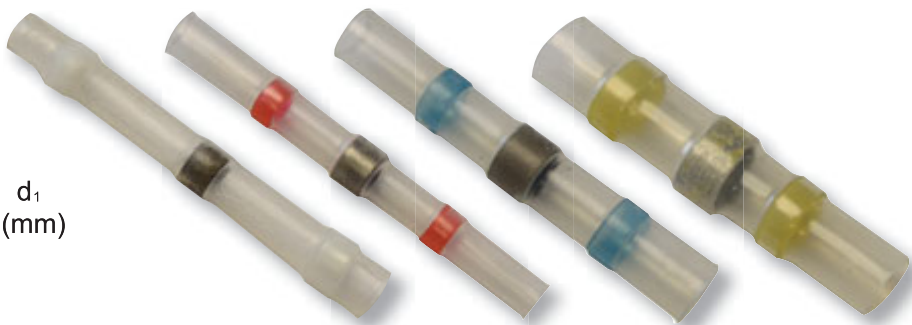

Neizolirane natične stopice

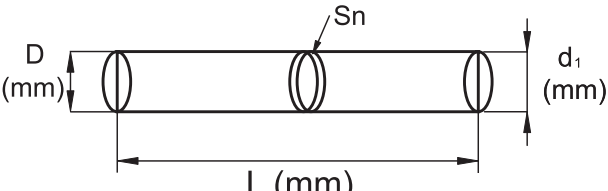
TRACON		d ₁ (mm)	L (mm)	I ₁ (mm)	I ₂ (mm)	W (mm)	 mm ²	
CSH3	2.8 × 0.5	2.7	15.5	6.7	-	3.8	0.5-1	LY03B; LY03BR
CSH5	4.8 × 0.5	3.1	15.5	6.4	-	5.7	0.5-1	
CSH6	6.3 × 0.8	3.7	19.5	7.7	-	7.6	1-2.5	
CSH6-2	6.3 × 0.8	4.3	19	7.7	-	7.6	4-6	
CSH6-B	6.3 × 0.8	3.7	20	7.7	-	7.6	1-2.5	
CSH09B	6.3 × 0.8	3.7	13.4	8.3	16.7	8.8	1-2.5	

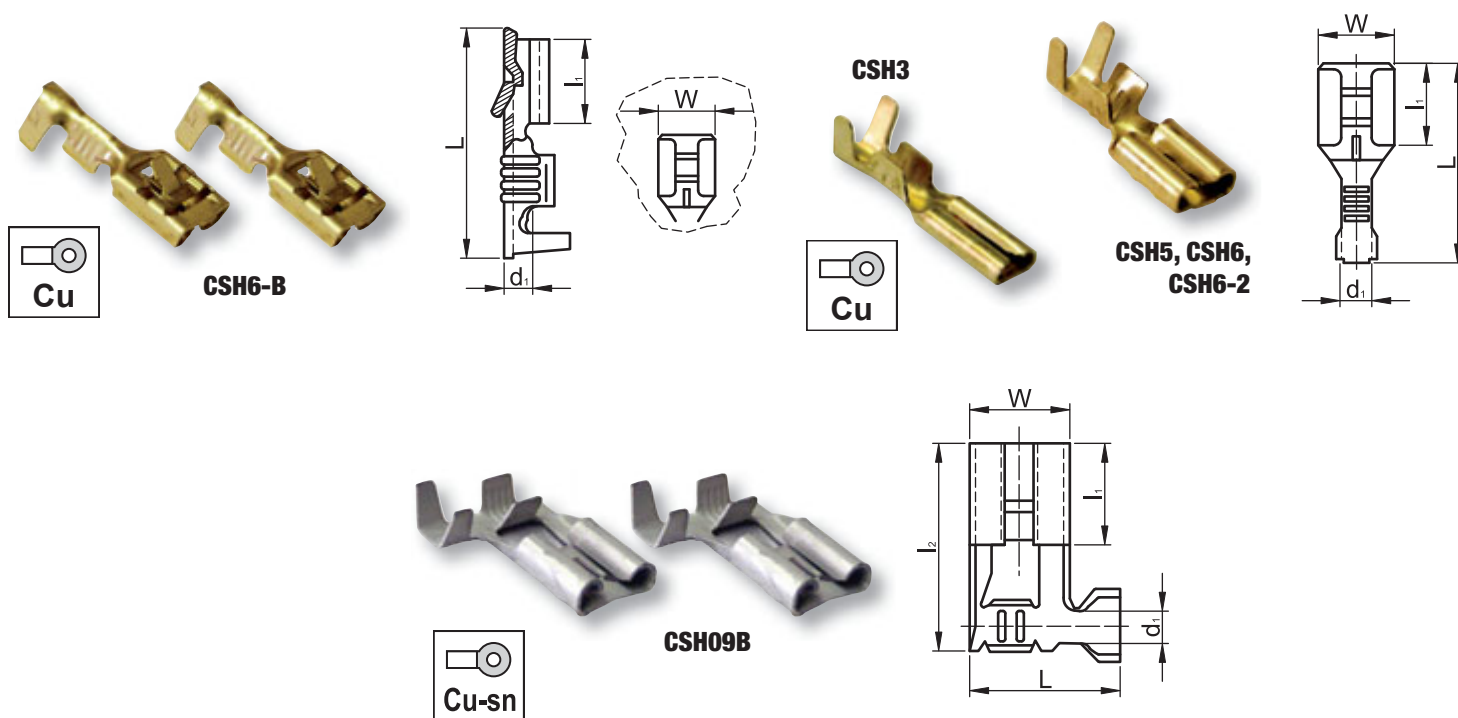

Piktogrami **A/0**



RELEVANT STANDARD
EN 61210



EVPÚ CERTIFICATE NO.
02336/101/1/2001

Preporučena kliješta za prešanje

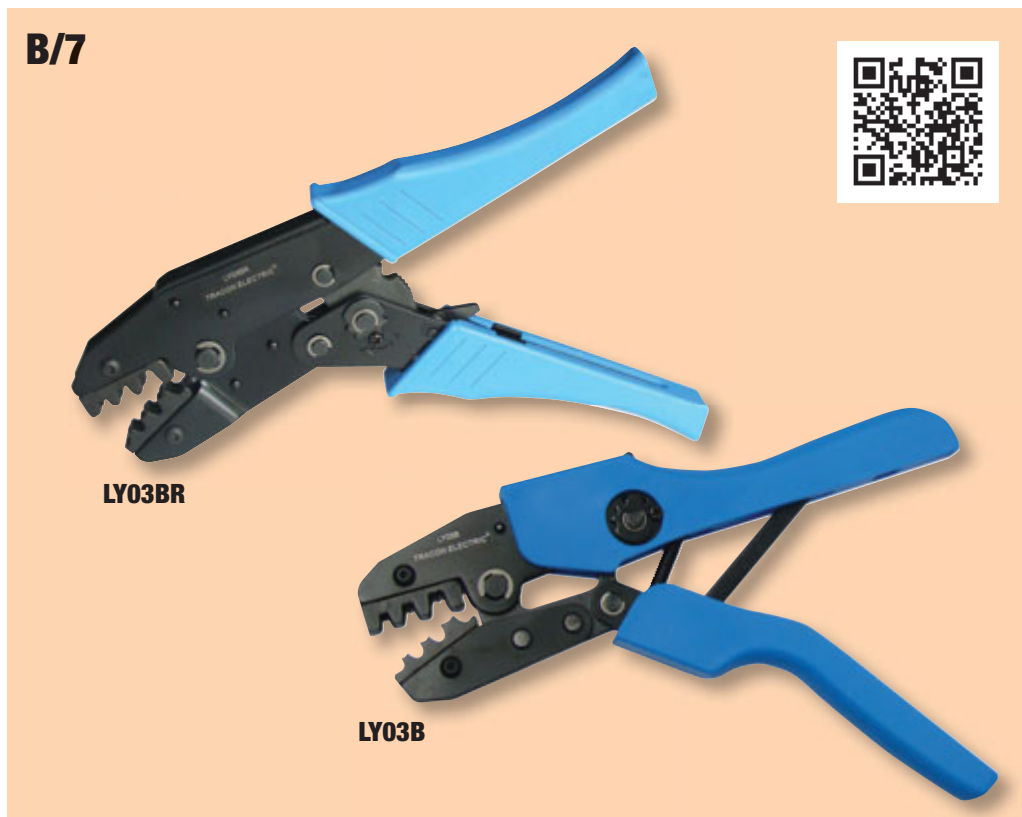
TRACON	 mm ²
LY03BR	0.5-6
LY03B	0.5-6



Neizolirane bakrene utične stopice

TRACON		d_1 (mm)	L (mm)	I_1 (mm)	W (mm)	 mm ²	
CS3		2.8 × 0.5	2.7	13.3	6	2.8	0.5-1
CS5		4.8 × 0.5	3.1	17.9	6.4	4.8	0.5-1
CS6		6.3 × 0.8	3.7	20.3	8.4	6.3	1-2.5
CS6B		6.3 × 0.8	3.7	28.7	16.5	6.3	1-2.5

LY03B;
LY03BR

CS6B



CS5,
CS6



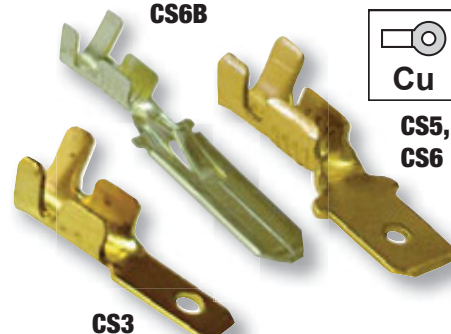
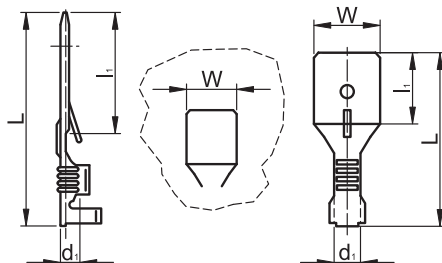

EVPÚ CERTIFICATE NO.
02336/101/1/2001

RELEVANT STANDARD
EN 61210



CS3

Neizolirane utično-natične stopice

TRACON		d_1 (mm)	L (mm)	I_1 (mm)	I_2 (mm)	W (mm)	 mm ²	
CSE		6.3 × 0.8	3.7	20	7.7	8	6.3	1-2.5
CSEL		6.3 × 0.8	-	18.8	7.7	8.1	6.3	1-2.5

LY03B;
LY03BR



EVPÚ CERTIFICATE NO.
02336/101/1/2001

RELEVANT STANDARD
EN 61210

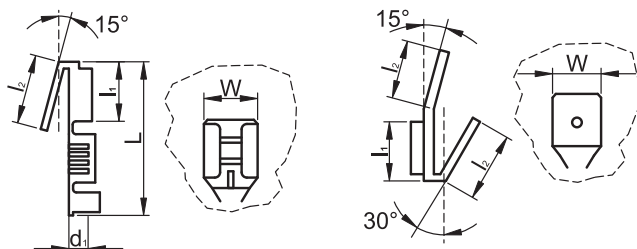

CSEL

CSE

Neizolirane utične stopice za vijčano pričvršćivanje

TRACON		d (mm)	L (mm)	I_1 (mm)	W (mm)	α
CSA-45-4		6.3 × 0.8	4.4	16.5	8.2	45°
CSA-45-5		6.3 × 0.8	5.2	16.5	8.2	45°
CSA-90-5		6.3 × 0.8	5.2	16.5	8.2	90°



EVPÚ CERTIFICATE NO.
02336/101/1/2001

RELEVANT STANDARD
EN 61210

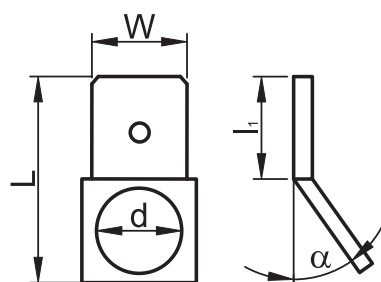

CSA-45

CSA-90

Lagana PVC navlaka za natične stopice

TRACON		L (mm)	A (mm)	B (mm)	C (mm)
SZICSH5	CSH5	17.7	6.9	3	4.3
SZICSH6	CS5, CSH6	21.4	7.4	3.3	6.5
SZICS6	CS6	22.8	9	4.7	6.9



RELEVANT STANDARD
EN 61210

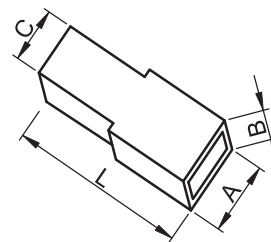

Neizolirane okaste stopice za prešanje

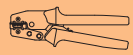
TRACON	d ₁ (mm)	d ₂ (mm)	B (mm)	L (mm)	 mm ²	
HSZ4	3.7	4.3	10	23.2	1-2.5	LY03B; LY03BR
HSZ5	3.7	5.4	10	23.2	1-2.5	
HSZ6	3.7	6.4	9.5	19.6	1-2.5	
HSZ8	4.9	8.4	13.5	25	2.5-4	



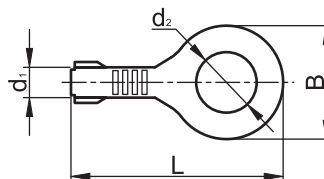

RELEVANT STANDARD
EN 61210



 **Piktogrami** **A/0**

Izolirane utično-natične stopice





TRACON		d ₁ (mm)	D (mm)	L (mm)	I ₁ (mm)	W (mm)	 mm ²	
PCSE	6.3 × 0.8	1.7	4.6	22.6	8.6	6.3	1.5 1-1.5 0.5-1	9006; 9006R
KCSE	6.3 × 0.8	2.1	5.5	23.7	8.6	6.3	2.5 1.5-2.5 1.5	

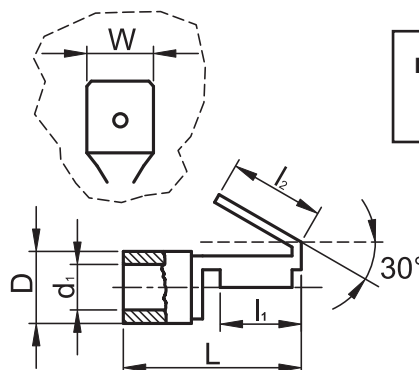

RELEVANT STANDARD
EN 61210





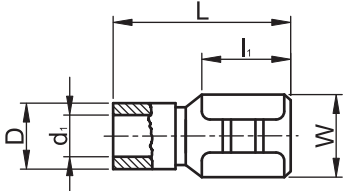

Izolirane natične stopice





TRACON		d ₁ (mm)	D (mm)	L (mm)	l ₁ (mm)	W (mm)	 mm ²			
■ PCSH3	2.8 × 0.5	1.7	4.7	20.2	6.4	3.6	1.5	1-1.5	0.75-1	9006; 9006R
■ PCSH5	4.8 × 0.8	1.7	4.7	20.5	6.4	5.7	1.5	1-1.5	0.75-1	
■ PCSH6	6.3 × 0.8	1.7	4.7	22	7.5	7.2	1.5	1-1.5	0.75-1	
■ KCSH3	2.8 × 0.5	2.4	5.5	20.2	6.5	3.6	2.5-4	2.5	1.5	
■ KCSH5	4.8 × 0.8	2.4	5.5	20.8	6	5.7	2.5-4	2.5	1.5	
■ KCSH6	6.3 × 0.8	2.4	5.5	22	7.5	7.3	2.5-4	2.5	1.5	
■ SCSH6	6.3 × 0.8	3.4	6.5	23	7.5	7.3	6	4-6	4	





RELEVANT STANDARD
EN 61210





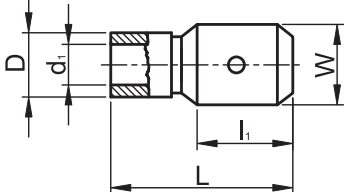



Izolirane utične stopice





TRACON		d ₁ (mm)	D (mm)	L (mm)	l ₁ (mm)	W (mm)	 mm ²			
■ PCS5	4.8 × 0.5	1.7	5.5	19	6.5	4.8	1.5	1-1.5	0.75-1	9006; 9006R
■ PCS6	6.3 × 0.8	1.7	5	22	7.5	6.3	1.5	1-1.5	0.75-1	
■ KCS5	4.8 × 0.5	2.4	6	19	6.5	4.8	2.5-4	2.5	1.5	
■ KCS6	6.3 × 0.8	2.4	5.5	22	7.5	6.3	2.5-4	2.5	1.5	
■ SCS6	6.3 × 0.8	3.5	6.5	23	7.5	6.3	6	4-6	4	





RELEVANT STANDARD
EN 61210





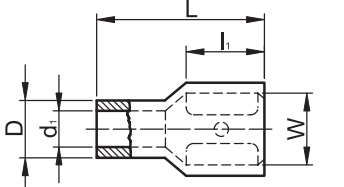



Potpuno izolirane natične stopice

TRACON		d ₁ (mm)	D (mm)	L (mm)	l ₁ (mm)	W (mm)	 mm ²			
■ PTCSH3	2.8 × 0.5	1.7	4.3	19	6.4	3.8	1.5	1-1.5	0.75-1	9006; 9006R
■ PTCSH5	4.8 × 0.8	1.7	4.7	20.5	6.4	5.7	1-1.5	0.75-1	0.75-1	
■ PTCSH6	6.3 × 0.8	1.7	4.7	22	7.5	7.6	1.5	1-1.5	0.75-1	
■ KTCSH3	2.8 × 0.5	2.5	5.8	19.6	6.5	3.8	2.5-4	2.5	1.5	
■ KTCSH5	4.8 × 0.8	2.5	5.6	20.2	6	5.7	2.5-4	2.5	1.5	
■ KTCSH6	6.3 × 0.8	2.5	5.6	22.6	7.5	7.6	2.5-4	2.5	1.5	
■ STCSH6	6.3 × 0.8	3.6	7.3	24.4	7.5	7.6	6	4-6	4	





RELEVANT STANDARD
EN 61210

Neizolirani završni tuljci

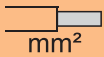
TRACON	 mm ²	D (mm)	d ₁ (mm)	S (mm)	L (mm)
E00NR6	0.25	1.6	0.7	0.2	5
E01NR6	0.5	1.3	1	0.2	6
E01NR	0.5	1.3	1	0.2	8
E01N	0.5	1.3	1	0.2	10
E02NR	0.75	1.5	1.2	0.2	8
E02N	0.75	1.5	1.2	0.2	10
E03NR	1	1.8	1.4	0.2	8
E03N	1	1.8	1.4	0.2	10
E04NR	1.5	2	1.7	0.2	8
E04N	1.5	2	1.7	0.2	10
E05NR	2.5	2.6	2.2	0.2	8
E05N	2.5	2.6	2.2	0.2	10
E06NR	4	3.2	2.8	0.2	9
E06N	4	3.2	2.8	0.2	12
E07NR	6	3.9	3.5	0.2	12
E07N	6	3.9	3.5	0.2	15
E08NR	10	4.9	4.5	0.2	12
E08N	10	4.9	4.5	0.2	15
E09N	16	6.2	5.8	0.2	15
E10N	25	7.9	7.5	0.2	16
E11N	35	8.7	8.3	0.25	16
E12N	50	10.9	10.3	0.3	20
E13N	70	15.3	13.5	0.4	22
E14N	95	16.8	14.6	0.4	32

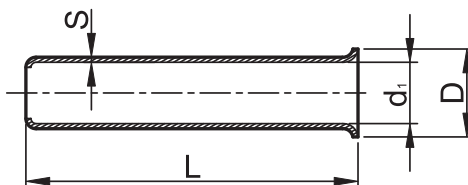

Dimenzije označene narančastom pozadinom su standardne.



RELEVANT STANDARD
EN 61238-1

RELEVANT STANDARD
MSZ-05-45.1601-26

EVPÚ CERTIFICATE NO.
02336/101/1/2001

Preporučena kliješta za prešanje završnih tuljaka

TRACON	 mm ²
9102-LT	0.25-2.5
9004-LT	0.5-16
9039	6-16
9039A	1.5-6
9039B	10-35
9039AR	0.5-6
9039BR	10-35
9039A-SPEC	0.25-6
9039B-SPEC	6-16
9039-HEXA	0.25-6



Izolirani završni tuljci

TRACON	(NFC)*	TRACON	(DIN-VDE)**	mm ²	d ₁ (mm)	d ₂ (mm)	L (mm)	l (mm)	S ₁ (mm)	S ₂ (mm)
E034		E134		0.25	0.8	1.5	10.4	6	0.15	0.25
		E135		0.25	0.8	1.5	12.8	8	0.15	0.25
		E136		0.34	0.8	1.9	10.4	6	0.15	0.3
		E137		0.34	0.8	1.9	12.8	8	0.15	0.3
		E010		0.5	1	2.6	12	6	0.15	0.25
		E020		0.5	1	2.6	14	8	0.15	0.25
		E030		0.5	1	2.6	16	10	0.15	0.25
		E040		0.75	1.2	2.8	12.4	6	0.15	0.25
E05		E050		0.75	1.2	2.8	14.6	8	0.15	0.25
		E060		0.75	1.2	2.8	16.4	10	0.15	0.25
		E070		0.75	1.2	2.8	18.4	12	0.15	0.25
		E080		1	1.4	3	12.4	6	0.2	0.3
E09		E090		1	1.4	3	14.6	8	0.2	0.3
		E100		1	1.4	3	16.4	10	0.2	0.3
		E110		1	1.4	3	18.4	12	0.2	0.3
E13		E113		1.5	1.7	3.5	14.6	8	0.15	0.25
		E114		1.5	1.7	3.5	16.4	10	0.15	0.25
E14				1.5	1.7	3.5	18	12	0.15	0.25
		E115		1.5	1.7	3.5	25	18	0.15	0.25
E16		E116		2.5	2.3	4	15.2	8	0.15	0.25
		E117		2.5	2.3	4	19.2	12	0.15	0.25
		E118		2.5	2.3	4	25.2	18	0.15	0.25
E19		E119		4	2.8	4.4	16.5	9	0.2	0.3
		E120		4	2.8	4.4	19.5	12	0.2	0.3
		E121		4	2.8	4.4	25.5	18	0.2	0.3
E22		E122		6	3.5	6.3	20	12	0.2	0.3
		E123		6	3.5	6.3	26	18	0.2	0.3
E24		E124		10	4.5	7.6	21.5	12	0.2	0.4
		E125		10	4.5	7.6	27.5	18	0.2	0.4
E26		E126		16	5.8	8.8	22.2	12	0.2	0.4
		E127		16	5.8	8.8	28.2	18	0.2	0.4
E28		E128		25	7.5	11.2	29	16	0.2	0.4
E29		E129		25	7.5	11.2	35	22	0.2	0.4
E30		E130		35	8.3	12.7	30	16	0.2	0.4
		E131		35	8.3	12.7	39	25	0.2	0.4
E32		E132		50	10.3	15.3	36	20	0.3	0.6
		E133		50	10.3	15.3	41	25	0.3	0.6
		E140		70	13	16.7	37.5	21	0.5	0.75
		E142		95	14.5	18	43.6	25	0.6	1
		E144		120	16.6	20.4	48	27	0.6	1
		E146		150	20	23.5	58	32	0.6	1

* NFC = Francuska standardizacija

** DIN-VDE = Njemačka standardizacija

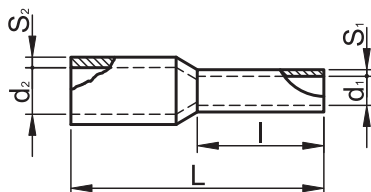

EVPÚ CERTIFICATE NO.
02336/101/1/2001















RELEVANT STANDARD
EN 61238-1
MSZ-05-45.1601-26



Dimenzije označene narančastom pozadinom su standardne.



Dupli završni tuljci

TRACON		d_1 (mm)	d_2 (mm)	L (mm)	l (mm)	S_1 (mm)	S_2 (mm)
 E20I	2 × 0.5	1.5	4.7	15	8	0.2	0.5
 E50I	2 × 0.75	1.8	5	16	8	0.2	0.4
 E50IH	2 × 0.75	1.8	5	17.5	10	0.2	0.5
 E90I	2 × 1.0	2.3	5.4	15	8	0.15	0.3
 E90IH	2 × 1.0	2.3	5.4	18	10	0.2	0.5
 E13IR	2 × 1.5	2.3	6.5	16	8	0.2	0.4
 E13I	2 × 1.5	2.3	6.5	20	12	0.15	0.3
 E16IR	2 × 2.5	2.8	7.8	20	10	0.2	0.5
 E16I	2 × 2.5	2.8	7.8	22.5	13	0.2	0.5
 E19I	2 × 4.0	3.8	9	23.5	12	0.2	0.5
 E22I	2 × 6.0	4.9	10.2	25.5	14	0.2	0.4
 E24I	2 × 10.0	6.5	13	26.5	14	0.2	0.5
 E26I	2 × 16.0	8.3	18.7	32	14	0.3	0.5

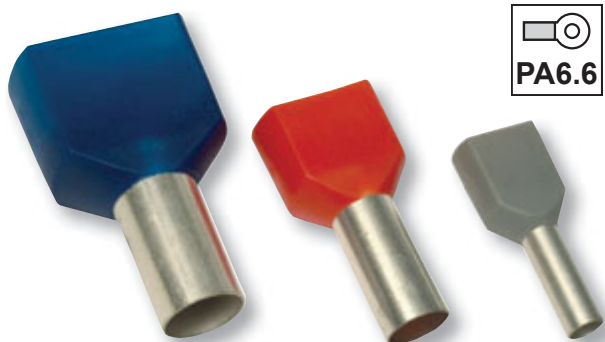





RELEVANT STANDARD
EN 61238-1
MSZ-05-45.1601-26

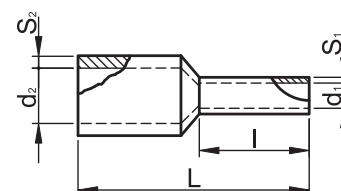

EVPÚ CERTIFICATE NO.
02336/101/1/2001

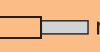

Stezaljke s navojem za spajanje vodiča

TRACON		 mm	D (mm)	L (mm)
 TFM1	0.5-1.5	10	8.6	15
 TFM2	0.75-2.5	10	9.7	17.3
 TFM3	1-4	10	11.1	21
 TFM4	1.5-6	10	14	24.7



RELEVANT STANDARD
EN 60998-1

RELEVANT STANDARD
EN 60998-2-4

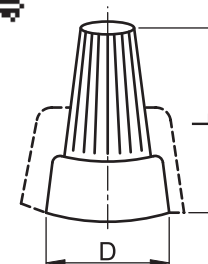

Vrsta vodiča: puni bakar

Bezvičajana stezaljka za vodiče, rasklopiva

TRACON	mm ²	L (mm)	W (mm)	H (mm)
OV02,5-2	2 × 1-2.5	12.4	20.5	14.5
OV02,5-3	3 × 1-2.5	17	20.5	14.5
OV02,5-5	5 × 1-2.5	26.6	20.5	14.5

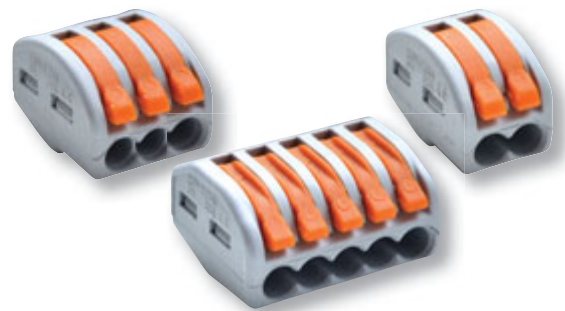
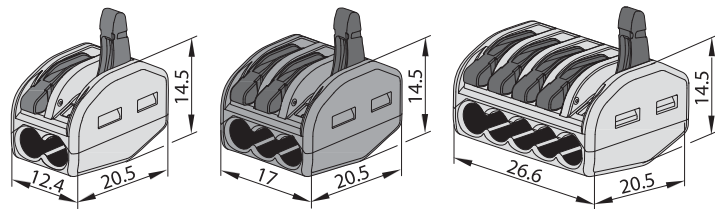

V0 UL94	E-Cu-sn	PA6.6	500 V	IP 20	In max. 24 A	Ta -10...+55 °C
------------	---------	-------	-------	----------	--------------------	--------------------

Bezvičajane stezaljke za vodiče

TRACON	mm ²	L (mm)	W (mm)	H (mm)
TRC252	2 × 0.5-4	19	10.5	9.5
TRC253	3 × 0.5-4	19	13.5	9.5
TRC254	4 × 0.5-4	19	17.5	9.5
TRC255	5 × 0.5-4	19	21	9.5
TRC258	8 × 0.5-4	19	17.5	16.5
RV02,5-2	2 × 0.5-2.5	16.6	10	6
RV02,5-3	3 × 0.5-2.5	16.6	13.9	6
RV02,5-4	4 × 0.5-2.5	16.6	18	6
RV02,5-5	5 × 0.5-2.5	16.6	22.2	6
RV02,5-8	8 × 0.5-2.5	16.6	18.1	11

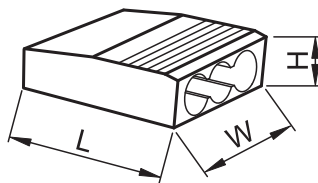
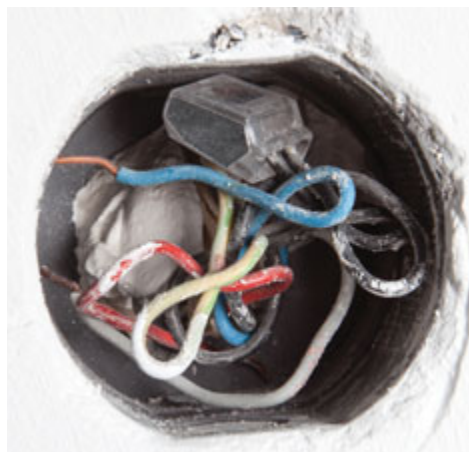

RELEVANT STANDARD
EN 60998-1
EN 60998-2-4



V0 UL94	E-Cu-sn	PA6.6	500 V	IP 20	In max. 24 A	Ta -10...+55 °C
------------	---------	-------	-------	----------	--------------------	--------------------

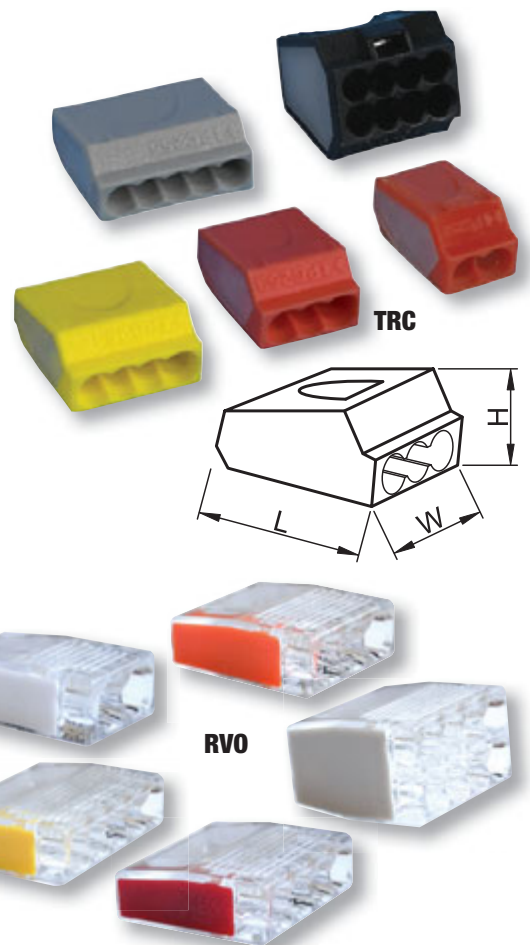

Key to electricity

TRACON ELECTRIC

Tracon Key to electricity

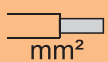

Vijčane stezaljke za vodiče

TRACON		 mm ²	L (mm)	W (mm)	H (mm)
TRK4	žuto kućište, za 4 spoja	1.5-4	19.5	13.4	13.4

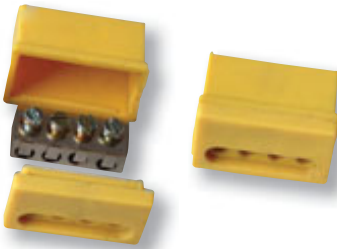



**450
V AC**

**In
max.
40 A**



**IP
20**

PA6.6

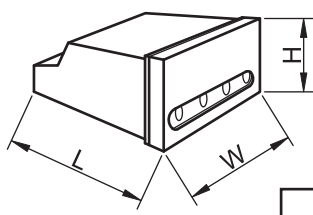

Cu

Ta 
-10..+55 °C

500 V

**RELEVANT STANDARD
EN 61210**

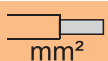
TRACON		 mm ²	L (mm)	W (mm)	H (mm)
TBT-2,5	prozirno kućište, 5-članska, s 1 vijkom	2.5	49.7	17.4	17.8
TBT-4	prozirno kućište, 5-članska, s 1 vijkom	4	58.5	20	20
TBT-6	prozirno kućište, 5-članska, s 1 vijkom	6	67.5	22.5	23.5
TBT-10	prozirno kućište, 5-članska, s 1 vijkom	10	82	27	27
TBT-16	prozirno kućište, 5-članska, s 1 vijkom	16	110	31	33.1
TBT-2,5/10	prozirno kućište, 10-članska, s 1 vijkom	2.5	100	17.4	18
TBT-4/10	prozirno kućište, 10-članska, s 1 vijkom	4	115.2	20.1	19.1
TBT-6/10	prozirno kućište, 10-članska, s 1 vijkom	6	134.2	22.6	22.5
TBT-10/10	prozirno kućište, 10-članska, s 1 vijkom	10	161.8	26.9	26.5
TBT-16/10	prozirno kućište, 10-članska, s 1 vijkom	16	220	31.3	32





**450
V AC**

**In
max.
40 A**



**IP
20**

PA6.6

Cu

Ta 
-10..+55 °C

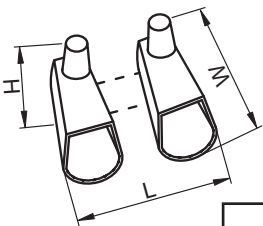
500 V

**RELEVANT STANDARD
EN 61210**

A/26

TRACON
ELECTRIC®

Nožasti odcjep

TRACON	L (mm)	W (mm)	H (mm)	mm ²	I _n
■ PL	19.5	16	16	0.5-1	10 A
■ KL	19.5	16	11	1.5-2.5	20 A
■ SL	20	17	16	4-6	50 A



RELEVANT STANDARD
EN 61210

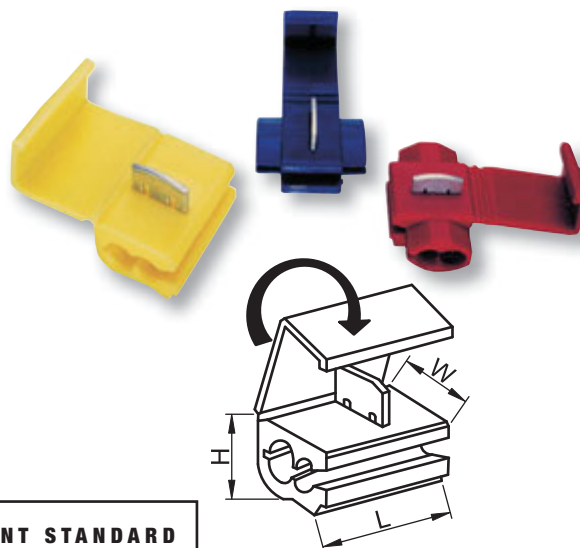





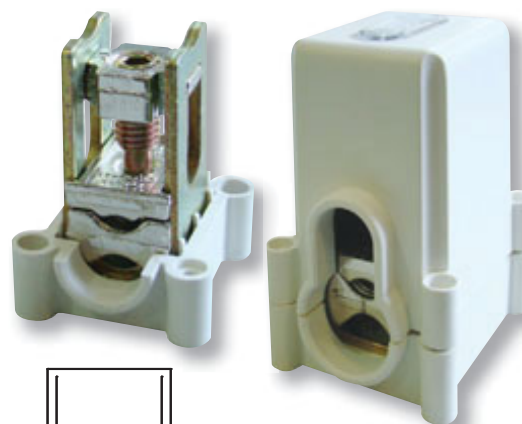
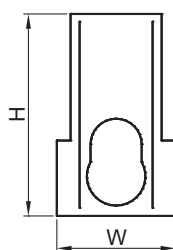
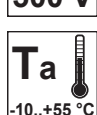
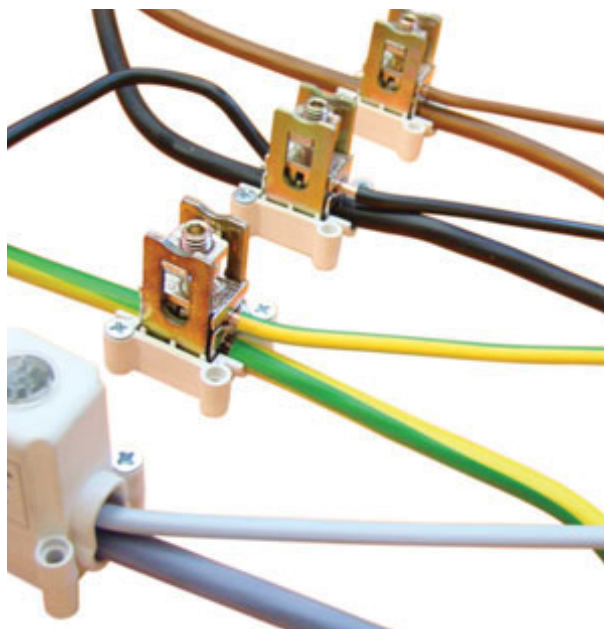



Razvodne stežaljke za uzlazne glavne vodove

TRACON	mm ²	I _n	L (mm)	W (mm)	H (mm)
FFE35-50	35-50	150 A	60	30	50
FFE50-70	50-70	192 A	65	35	55
FFE70-95	70-95	232 A	70	40	60
FFE150-185	150-185	353 A	75	45	65
FFE95-240	95-240	415 A	80	50	70



RELEVANT STANDARD
EN 60999

Odcjepne redne stezaljke za glavne vodove, multicolor

TRACON					I_n				
FLS35/4X9	1 × 35	1 × 25	9 × 4	9 × 2.5	125 A		1 × M8	9 × M4	
FLS35/10X4	1 × 35	1 × 25	4 × 10	4 × 6	125 A		1 × M8	4 × M5	
FLS50/16X4	1 × 50	1 × 35	4 × 16	4 × 10	150 A		1 × M8	4 × M6	
FLS70/10X8	1 × 70	1 × 50	8 × 10	8 × 6	192 A		1 × M10	8 × M6	

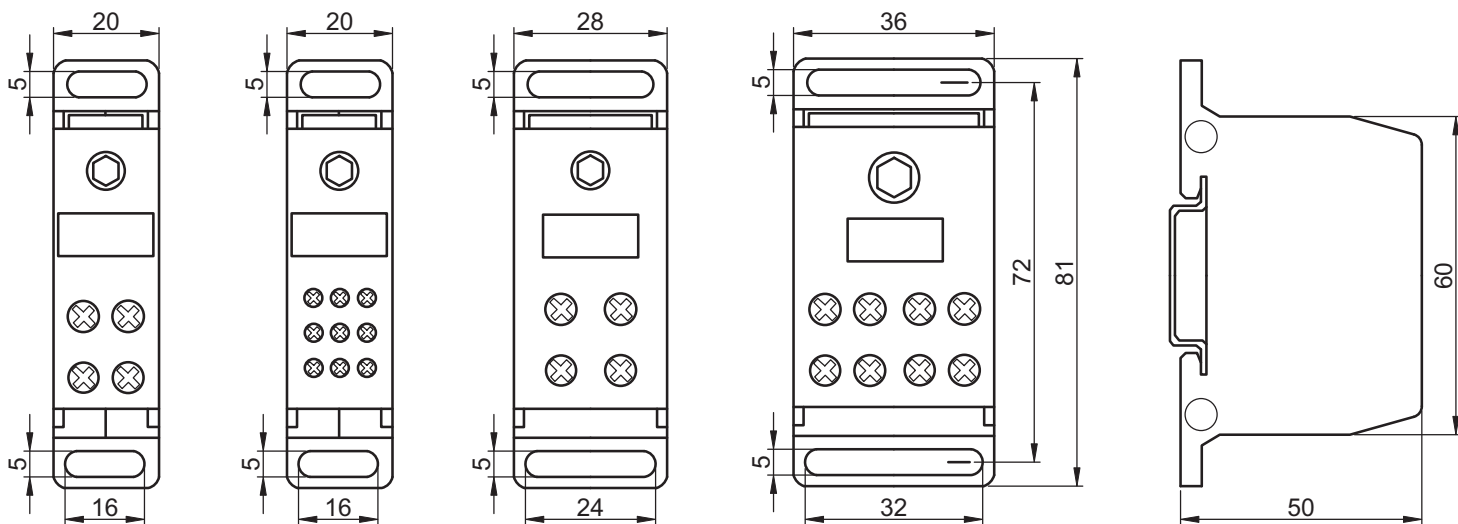

**RELEVANT STANDARD
EN 60998-1**

**RELEVANT STANDARD
EN 60998-2-1**



 **Cu**

 **PA6.6**

 **U_i
500 V**

**V2
UL94**

**400
V AC**

T_a
-20..+75 °C

**IP
20**

 **35×7.5**

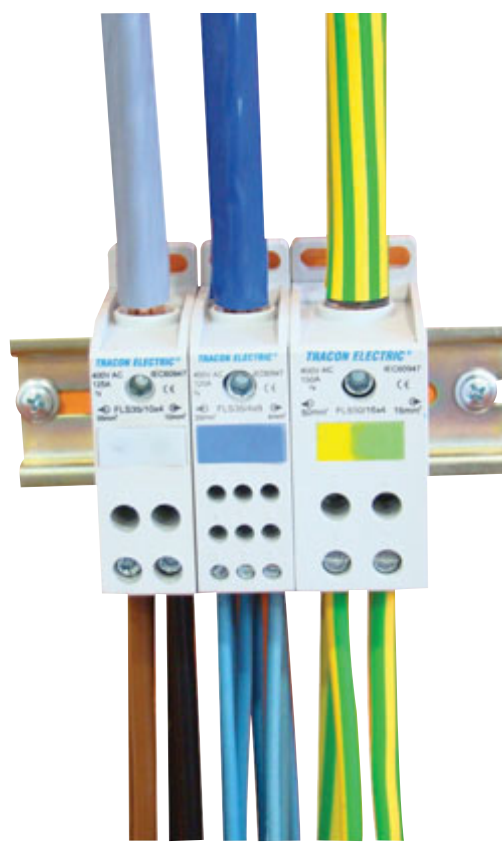

Odcjepna redna stezaljka za glavne vodove, s poklopcem

TRACON	mm ²				In	X	mm	
	IN	IN	OUT	OUT		IN	OUT	
FLS016	3×16	3×16	4×10	4×6	80 A	3×M6	4×M4	
FLS050	1×50	1×35	6×25	6×16	125 A	1×M12	6×M6	
FLS070	1×70	1×50	6×25	6×16	160 A	1×M14	6×M6	
FLS0120	1×120	1×95	9×25	9×35	250 A	1×M16	4×M6	
			9×25	9×35			5×M8	
FLS0150	1×150	-	2×50	2×35	400 A	1×M20	2×M10	
			4×35	4×25			4×M6	
			5×35	5×25			5×M8	
FLS08X25	(8×25)	-	2×50	2×35	500 A	8×25	4×M6	
			5×35	5×25			5×M8	
			2×50	2×35			2×M10	

RELEVANT STANDARD
EN 60998-2-1

RELEVANT STANDARD
EN 60998-1

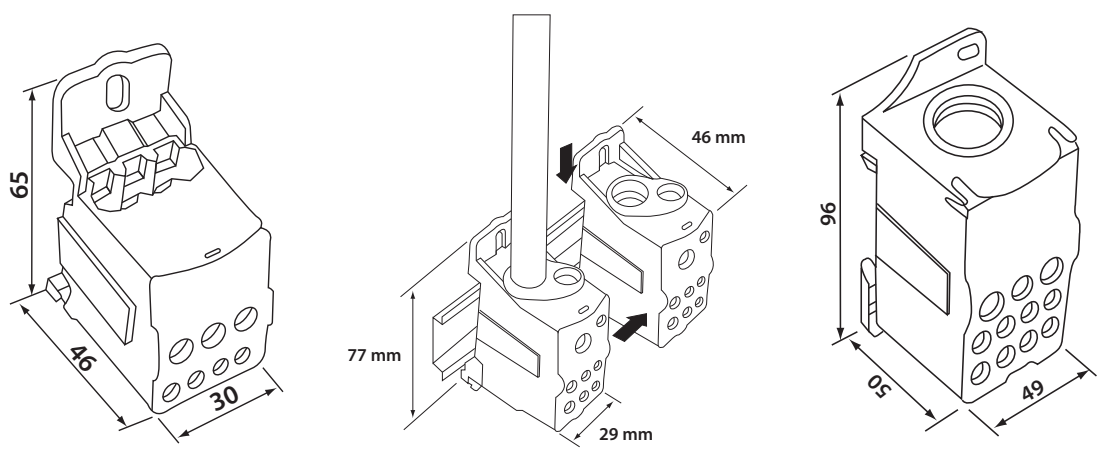





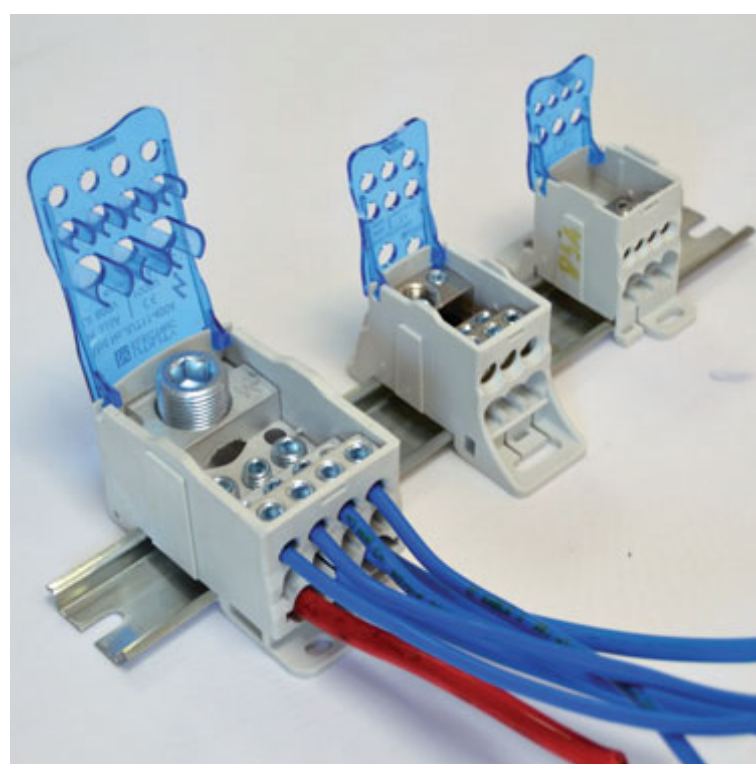





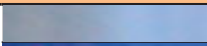

Piktogrami **A/O**

- Cu**
- PA6.6**
- 500 V**
- V2 UL94**
- 400 V AC**
- IP 20**
- 35×7.5**
- Ta**
-20..+75 °C



Odcjepna stezaljka za glavni strujni krug



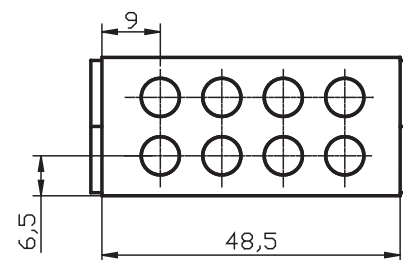
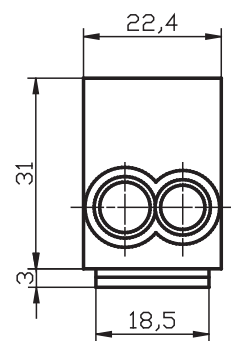
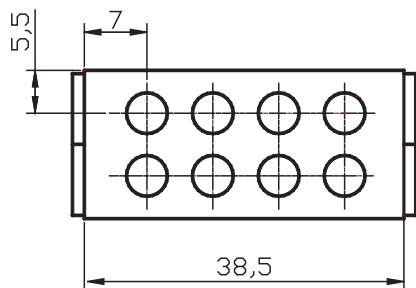
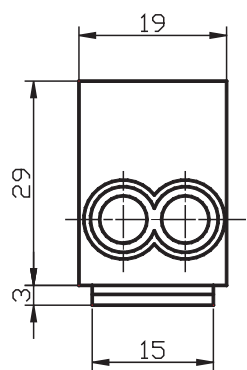



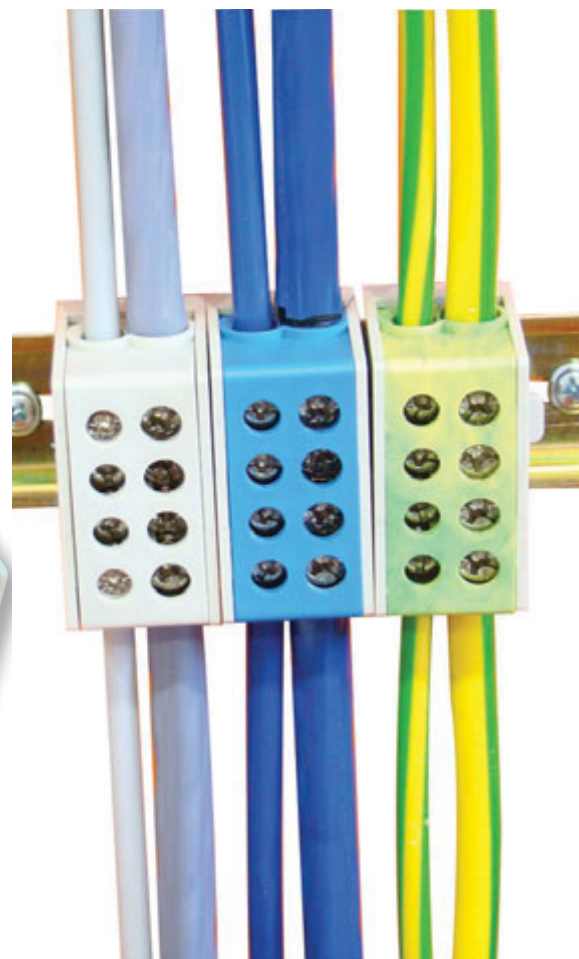
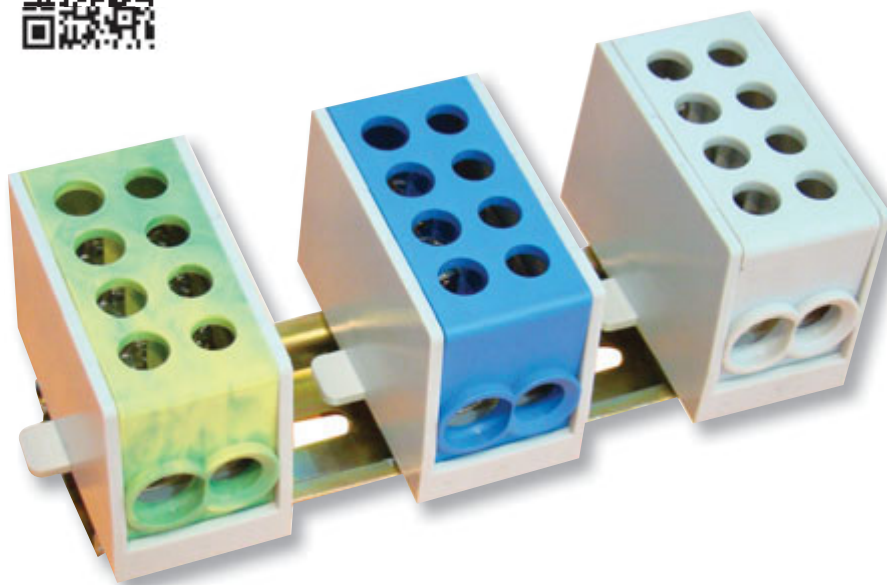

TRACON					In	
FLE-16						
FLE-16K	2 × 16	2 × 10	2 × 16	2 × 10	76 A	
FLE-16ZS						
FLE-25						
FLE-25K	2 × 25	2 × 16	2 × 25	2 × 16	101A	
FLE-25ZS						
FLE-35/25						
FLE-35/25K	2 × 35	2 × 25	2 × 35	2 × 25	125 A	
FLE-35/25ZS						



RELEVANT STANDARD
EN 60998-1







RELEVANT STANDARD
EN 60998-2-1



 Cu	 PA6.6	 500 V	 V2 UL94	 400 V AC	 Ta -20..+75 °C	 35×7.5	 IP 20
--	---	---	--	---	---	--	--

 Piktogrami **A/0**

Bakelitne redne stezaljke

TRACON		 mm ²	 X	I_n	 ∅ mm	a (mm)	b (mm)	c (mm)	 M
BSK-6A		2.5	× 12	10 A	1.9 2.2 2.3	14.7	20	117.3	M3
BSK-15A		4	× 12	16 A	2.4 2.7 2.9	16.5	24.4	136.5	M3
BSK-30A		6	× 12	25 A	2.9 3.3 2.9	22.5	29.3	178.5	M3.5
BSK-40A		10	× 12	40 A	2.9 2.9 3.3	24	30	190	M3.5
ST63		10-25	× 1	63 A	1.9-3.7 2.2-6.6 2.3-6.3	40	17	65	M8
ST100		16-50	× 1	100 A	- - -	43	22	65	M10
ST160		25-70	× 1	160 A	- - -	45	15	65	M10

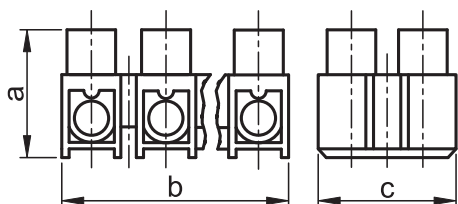

BSK



ST

FIMKO IEC60754-2 CERTIFICATE NO.
FI748, FI876, FI952

RELEVANT STANDARD
EN 60998-1

RELEVANT STANDARD
EN 60998-2-1



N/12

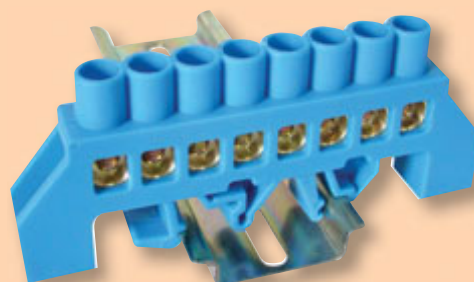

NPE-B...



NPE-G...

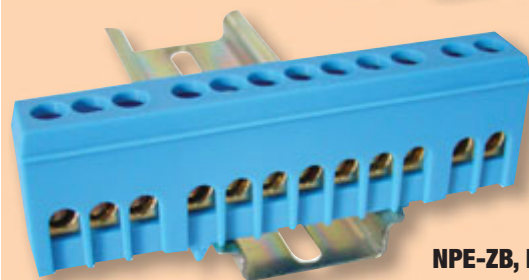
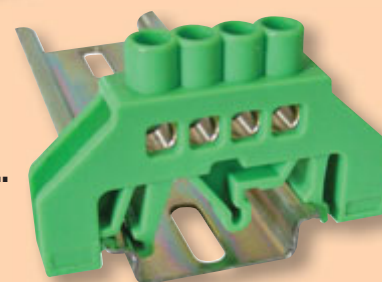

NPE-ZB, NPE-ZG



















UČITAJTE ŠIFRU!

- Pogledajte naše novosti
- Budite u tijeku

Naša ponuda se brzo i kontinuirano razvija!
Katalog prikazuje stanje u siječnju 2017. godine.
Za aktualne informacije posjetite našu
web stranicu!

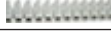
Fleksibilne redne stezaljke H-profila

Klasična izvedba

Profil	TRACON			X	In		d_1	a	b	c	e	
		mm ²				mm	(mm)	(mm)	(mm)	(mm)	(mm)	
S3A-H		2.5	× 12	16 A	1.9	2.2	2.3	3	11	93.2	11	7.5
SF3A-H			× 12									
S5A-H		4	× 12	25 A	2.4	2.7	2.9	3.2	13	114.8	13	9.7
SF5A-H			× 12									
S10A-H		6	× 12	40 A	2.9	3.3	2.9	4.2	15.3	131.5	15.3	11.1
SF10A-H			× 12									
S15A-H		10	× 12	50 A	2.9	3.3	2.9	4.5	16.6	137.3	22.5	11.5
SF15A-H			× 12									
S30A-H		16	× 12	63 A	3.7	4.2	3.9	5.5	19.2	169	19.2	14.5
SF30A-H			× 12									
S60A-H		25	× 12	80 A	-	6.6	6.3	6.6	24.4	191	24.4	16
SF60A-H			× 12									

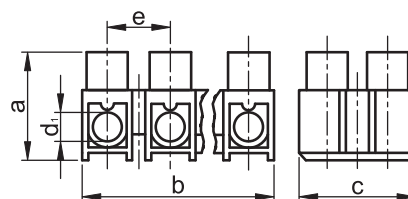
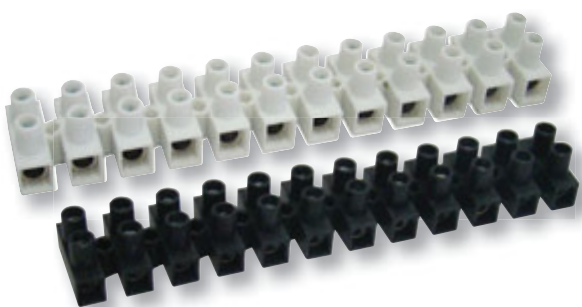



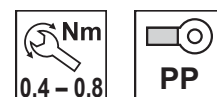
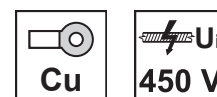













RELEVANT STANDARD
EN 60998-1
EN 60998-2-1

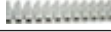

Fleksibilne redne stezaljke H-profila

Izvedba sa steznom pločicom



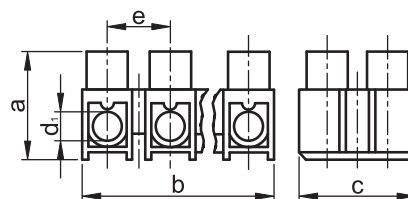
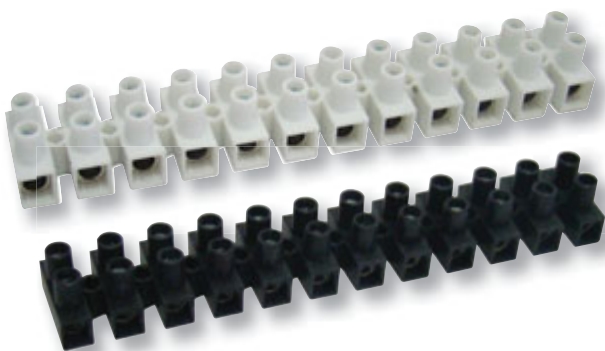



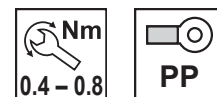
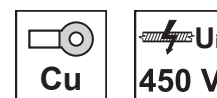



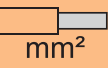









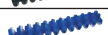

Profil	TRACON			X	In		d_1	a	b	c	e	
		mm ²				mm	(mm)	(mm)	(mm)	(mm)	(mm)	
S3A-H-L		2.5	× 12	16 A	1.9	2.2	2.3	3	11	93.2	11	7.5
SF3A-H-L			× 12									
S5A-H-L		4	× 12	25 A	2.4	2.7	2.9	3.2	13	114.8	13	9.7
SF5A-H-L			× 12									
S10A-H-L		6	× 12	40 A	2.9	3.3	2.9	4.2	15.3	131.5	15.3	11.1
SF10A-H-L			× 12									
S15A-H-L		10	× 12	50 A	3.7	4.2	-	4.5	16.6	140	22.5	11.5
SF15A-H-L			× 12									
S30A-H-L		16	× 12	63 A	3.7	4.2	3.9	5.5	19.2	169	19.2	14.5
SF30A-H-L			× 12									
S60A-H-L		25	× 12	80 A	-	6.6	6.3	6.6	24.4	191	24.4	16
SF60A-H-L			× 12									

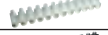

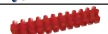
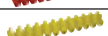
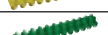
RELEVANT STANDARD
EN 60998-1
EN 60998-2-1

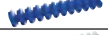

Fleksibilne redne stezaljke U-profila

Profil	TRACON		 mm ²	X 	I _n	 ∅ mm			d ₁ (mm)	a (mm)	b (mm)	c (mm)	e (mm)
													
S3A-U			2.5	× 12	16 A	1.9	2.2	2.3	3	10.8	91.4	15.6	7.6
S5A-U			4	× 12	25 A	2.4	2.7	2.9	3.3	12.8	112.5	15.5	9.5
S10A-U				× 12	40 A	2.9	3.3	2.9	4.2	15	128	20.6	10.8
SF10A-U				× 12		2.9	3.3	2.9	4.2	15	128	20.6	10.8
SK10A-U				× 12	40 A	2.9	3.3	2.9	4.2	15	128	20.6	10.8
SP10A-U			6	× 12		2.9	3.3	2.9	4.2	15	128	20.6	10.8
SS10A-U				× 12	40 A	2.9	3.3	2.9	4.2	15	128	20.6	10.8
SZ10A-U				× 12		2.9	3.3	2.9	4.2	15	128	20.6	10.8
S15A-U				× 12	50 A	2.9	2.9	3.3	4.5	16.6	137.3	22.5	12
SF15A-U				× 12		2.9	2.9	3.3	4.5	16.6	137.3	22.5	12
SK15A-U				× 12	50 A	2.9	2.9	3.3	4.5	16.6	137.3	22.5	12
SP15A-U			10	× 12		2.9	2.9	3.3	4.5	16.6	137.3	22.5	12
SS15A-U				× 12	50 A	2.9	2.9	3.3	4.5	16.6	137.3	22.5	12
SZ15A-U				× 12		2.9	2.9	3.3	4.5	16.6	137.3	22.5	12
S30A-U				× 12	63 A	3.7	4.2	3.9	5.6	19	164.5	25.3	19
SF30A-U			16	× 12		3.7	4.2	3.9	5.6	19	164.5	25.3	19
SK30A-U				× 12	63 A	3.7	4.2	3.9	5.6	19	164.5	25.3	19
S60A-U				× 12		-	6.6	6.3	6.6	24	185.5	29.2	15.8
SF60A-U			25	× 12	80 A	-	6.6	6.3	6.6	24	185.5	29.2	15.8
SK60A-U				× 12	80 A	-	6.6	6.3	6.6	24	185.5	29.2	15.8

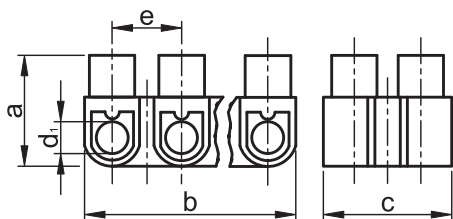

RELEVANT STANDARD
EN 60998-1
EN 60998-2-1

FIMKO IEC/EE-CB CERTIFICATE NO.
FI748, FI876, FI952

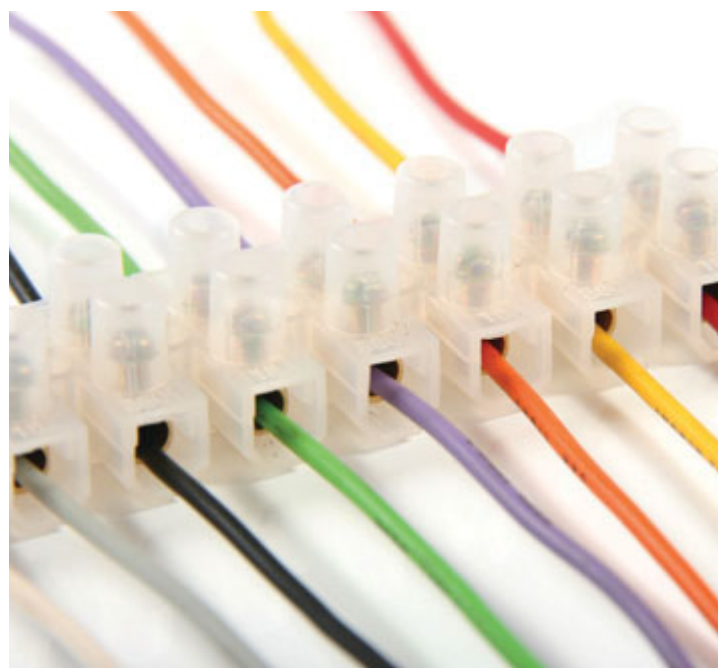

Industrijske redne stezaljke TSKA

Redne stezaljke tipa TSKA sadrže više međusobno izoliranih jedinica vijčanih stezaljki. Namijenjene su prvenstveno u industrijske i slične svrhe, za strujne krugove u mjernim, upravljačkim i energetskim razvodnim ormarima.

Primjenjuju se za spajanje bakrenih vodiča okruglog presjeka. Plastično kućište im je izvedeno od poliamida PA6.6, otporno je na toplinu, ima veliku mehaničku čvrstoću i samougasivo je prema UL94-V0. Može se pričvrstiti na montažne nosače prema normi EN 50022 (profilna ili «C» letva). Temperatura okoline: -30 °C ... +90 °C.



TÜV MEEI TEST DOCUMENTATION
28211721 001

TÜV MEEI TEST DOCUMENTATION
28211719 001

RELEVANT STANDARD
EN 60947-7-1
EN 60947-7-2

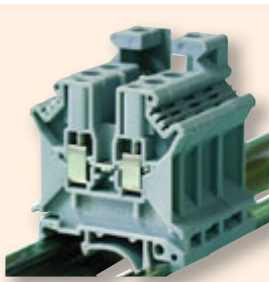

Redne stezaljke za opće namjene

Primjenjuju se za spajanje faznih vodiča s presjekom do 25 mm². Jedna strana plastičnog kućišta im je otvorena. Zadnja stezaljka po redu može se zatvoriti završnom pločicom VL.

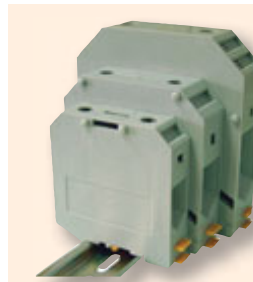

Redne stezaljke za jake struje

Primjenjuju se za spajanje faznih vodiča s presjekom od 35-185 mm². Spojke su izvedene od prešanog metalnog okvira. Kućište im je zatvoreno s obje strane.

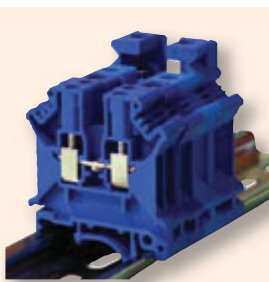

Redne stezaljke za nul-vodiče

Izvedene su kao i stezaljke opće namjene. Kućište im je plave boje i pogodno su za spajanje nul-vodiča, jer omogućuju vizualno razlikovanje nul-vodiča od faznih.

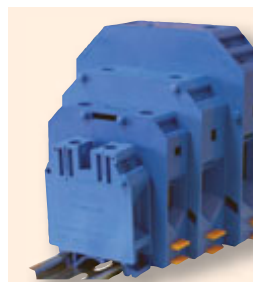

Redne stezaljke nul-vodiča za jake struje

Izvedene su kao i stezaljke opće namjene za jake struje. Kućište im je plave boje i pogodno su za spajanje nul-vodiča, jer omogućuju vizualno razlikovanje nul-vodiča od faznih.

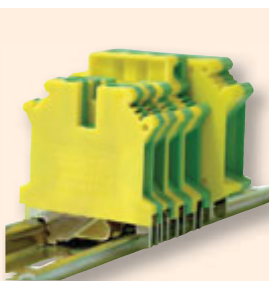

Redne stezaljke za zaštitne vodiče

Zbog zeleno-žute boje pogodne su za spajanje zaštitnih vodiča, te za međusobno električno i mehaničko spajanje uzemljenih nosača na koje su postavljene stezaljke. Predviđene su za spajanje PEN i PE vodiča.

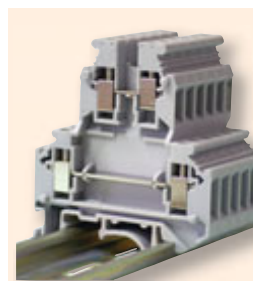

Dvoredne redne stezaljke

Pogodne su za spajanje vodiča dva međusobno neovisna strujna kruga. Stezaljke su postavljene u dvije razine, jedne iznad drugih, a pristup odvijačem im je omogućen odgovarajućim oblikovanjem kućišta. Korisne su u slučaju nedostatka prostora.

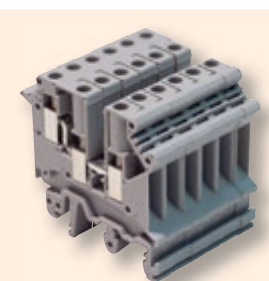

Redne stezaljke s tri spojke

Prvenstveno se primjenjuju kada je potrebno spojiti vodiče istog strujnog kruga, ali različite strukture, tipa ili presjeka.

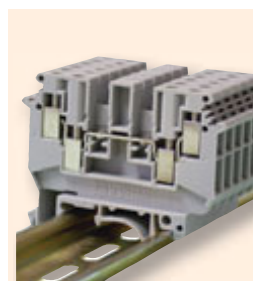

Redne stezaljke s četiri spojke

Prvenstveno se primjenjuju kada je potrebno spojiti vodiče istog strujnog kruga, ali različite strukture, tipa ili presjeka.

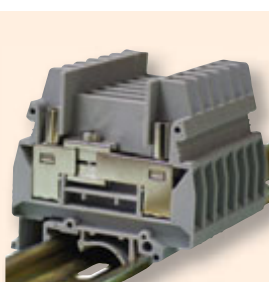

Redne stezaljke za mjerenja

Otvaranjem ili zatvaranjem ugrađenog kratko-spojnika omogućuju jednostavno redno ili paralelno priključivanje mjernih instrumenata u strujni krug. Pri TSKA6S mjerni otvor istodobno služi i za stezanje vodiča i za priključenje mjernog utikača (sonde).

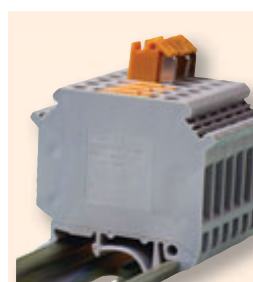

Redne stezaljke za segmentiranje

Primjenjuju se za nazivne struje max. 16 A. Nož za segmentiranje je pogodan za pogonsko segmentiranje ili za kontrolu strujnog kruga s nazivnim naponom max. 500 V.

Dopunski dijelovi

TÜV MEEI TEST DOCUMENTATION
28211721 001

TÜV MEEI TEST DOCUMENTATION
28211719 001

RELEVANT STANDARD
EN 60947-7-1
EN 60947-7-2

**Češljaste spojnice SF**

Služe za međusobno povezivanje rednih stezaljki. Izrađujemo ih u 2-, 3- i 10-članskoj izvedbi. Spojni dio je presvučen plastikom zbog električne polnoće i zaštite od slučajnog dodira.

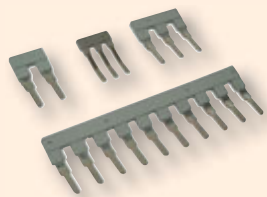
**Češljaste spojnice USF**

Služe za međusobno povezivanje rednih stezaljki po sredini. Na raspolaganju su u 2-, 3- i 10-članskoj izvedbi do dimenzija TSKA50.

**Završne pločice VL**

Na krajevima reda i pri redanju stezaljki različitih dimenzija omogućuju izolacijski razmak za nazivni napon, te zaštitu od slučajnog dodira.

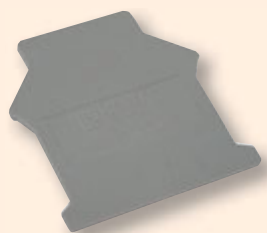
**Pločice za premošćivanje HL**

Pogodne su i za spajanje stezaljki koje se ne nalaze jedna uz drugu. Izolacija na vijku omogućuje zaštitu od slučajnog dodira. Spajanje više od deset stezaljki može se riješiti preklapanjem više pločica za premošćivanje.

**Pločice za razdvajanje strujnih krugova EL**

Služe za električno, a ujedno i vizualno razdvajanje dva susjedna premošćivanja. Mogu se i naknadno namjestiti.

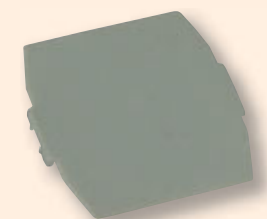
**Pločice za razdvajanje segmenata SZEL**

Služe za električno i vizualno razdvajanje redova stezaljki.

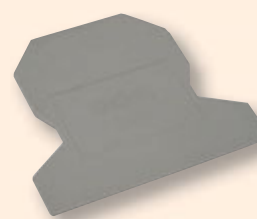
**Elementi za pričvršćivanje RE**

Pogodni su za oslonac i pričvršćivanje rednih stezaljki na nosače dimenzija 35/7,5 mm ili 32/15 mm. Preporučuje se primjena na oba kraja reda stezaljki.

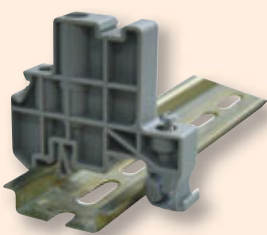
**Pločice za označavanje reda stezaljki KJ-A**

Pločice dimenzija 44x7 mm predviđene su za postavljanje u odgovarajuće udubine na elementima za pričvršćivanje RE1.

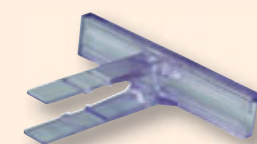
**J naljepnice**

J naljepnice u 4 dimenzije namijenjene su za J.. pločice za označavanje. Isporučuju se u A4 formatu, i na raspolaganju su: 1-100, L1, L2, L3, R, S, T, N, itd. Ponudu vidi na Webshopu!

**Pločice za označavanje J**

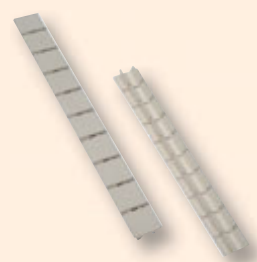

Na njih se mogu stavljati natpisi i omogućuju identifikaciju rednih stezaljki. Izrađuju se za 4 različite širine i isporučuju se u 10-članskoj varijanti.

**UČITAJTE ŠIFRU!**

- Pogledajte naše novosti
- Budite u tijeku

Naša ponuda se brzo i kontinuirano razvija!
Katalog prikazuje stanje u siječnju 2017. godine.
Za aktualne informacije posjetite našu web stranicu!

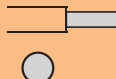
Tehnički parametri

TRACON		U_n	I_n	 mm ²	W (mm)	L (mm)	H (mm)	M (mm)	 mm	
TSKA2,5	za opće namjene	800 V	32 A	0.2-4	0.2-2.5	5.5	42	46	M3	8
TSKA4	za opće namjene	800 V	41 A	0.2-6	0.2-4	6.5	42	46	M3	8
TSKA6	za opće namjene	800 V	57 A	0.2-10	0.2-6	8.5	42.5	46	M4	10
TSKA10	za opće namjene	800 V	76 A	0.5-16	0.5-10	10.2	42.5	46	M4	10
TSKA16	za opće namjene	800 V	101 A	2.5-25	4-16	12.2	42.5	52.5	M4	11
TSKA35	za opće namjene	1000 V	150 A	0.75-50	0.75-35	15.2	50	61	M6	16
TSKA50	za opće namjene	1000 V	150 A	16-50	25-50	20.5	71	76	M6	24
TSKA95	za opće namjene	1000 V	232 A	25-95	35-95	25	83	90	M8	33
TSKA150	za opće namjene	1000 V	309 A	35-150	50-150	31	100	119	M10	40
TSKA240	za opće namjene	1000 V	415 A	70-240	70-240	36	100	131.5	M12	40
TSKA2,5-K	za nul-vodiče	800 V	32 A	0.2-4	0.2-2.5	5.5	43	47	M3	8
TSKA4-K	za nul-vodiče	800 V	41 A	0.2-6	0.2-4	6.5	43	46	M3	8
TSKA6-K	za nul-vodiče	800 V	57 A	0.2-10	0.2-6	8.3	43	46	M4	10
TSKA10-K	za nul-vodiče	800 V	76 A	0.5-16	0.5-10	10.5	43	47	M4	10
TSKA16-K	za nul-vodiče	800 V	101 A	2.5-25	4-16	12.5	42.5	53	M4	11
TSKA35-K	za nul-vodiče	1000 V	150 A	0.75-50	0.75-35	15.7	51	62	M6	16
TSKA50-K	za nul-vodiče	1000 V	150 A	16-50	25-50	20.5	71	76	M6	24
TSKA95-K	za nul-vodiče	1000 V	232 A	25-95	35-95	25	83	90	M8	33
TSKA150-K	za nul-vodiče	1000 V	309 A	35-150	50-150	31.5	101	112	M10	40
TSKA240-K	za nul-vodiče	1000 V	415 A	70-240	70-240	36	100	131.5	M12	40
TSKA2.5JD	za zaštitne vodiče	-	32 A	0.2-4	0.2-2.5	5.5	42.5	45.5	M3	8
TSKA4JD	za zaštitne vodiče	-	41 A	0.2-6	0.2-4	6.5	43	46	M3	8
TSKA6JD	za zaštitne vodiče	-	57 A	0.2-10	0.2-6	8.5	43	46	M4	10
TSKA10JD	za zaštitne vodiče	-	76 A	0.5-16	0.5-10	10.5	43	45.5	M4	10
TSKA16JD	za zaštitne vodiče	-	101 A	2.5-25	4-16	12.5	43	52.5	M4	11
TSKA35JD	za zaštitne vodiče	-	150 A	0.75-50	0.75-35	16	55	51	M6	16
TSKA50JD	za zaštitne vodiče	-	150 A	16-50	25-50	20.5	71	77	M6	24
TSKA2,5/2	dvostruka redna stezaljka	500 V	32 A	0.2-4	0.2-2.5	5.5	56.5	62	M3	8
TSKA4/2	dvostruka redna stezaljka	500 V	32 A	0.2-4	0.2-4	6.5	56.5	61	M3	8
TSKA4/3	s tri spojke	500 V	32 A	0.2-4	0.2-4	6.5	50	46	M3	8
TSKA4/4	s četiri spojke	690 V	32 A	0.2-6	0.2-4	6.5	63.5	46	M3	8
TSKA4LEV	za segmentiranje	500 V	16 A	0.2-4	0.2-4	6.5	51.5	47	M3	8
TSKA6S	za mjerenje	400 V	57 A	0.5-10	0.5-6	8.5	72.5	51	M4	13
TSKA6S/2	za mjerenje	500 V	57 A	0.5-10	0.5-6	8.5	61.5	58	M3	8



Piktogrami

A/O

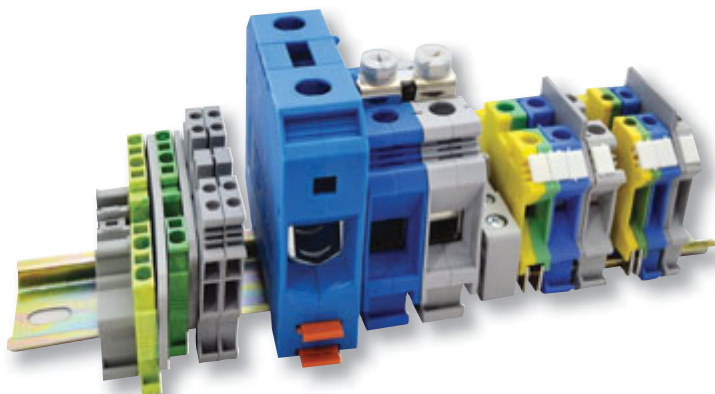

2 modula

3 modula

- | | | |
|-----|---|----------------|
| (1) | USF35-2 | USF35-3 |
| (2) | USF50-2 | USF50-3 |
| (3) | oznaka KJ-A se može stavljati na pričvršćivač RE1 | |

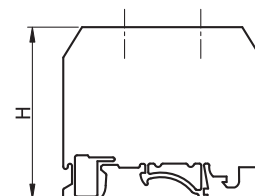
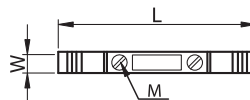

Nm	U spojnica 10 modula	SF spojnica			Završna pločica	Premošćivač	Pločica za odvajanje strujnih krugova	Pločica za odvajanje segmenata	Oznaka	Pričvršćivač ⁽³⁾
		2 modula	3 modula	10 modula						
0.5	USF2,5	SF102	SF103	SF100	VL4/10	HL2.5	EL102	SZEL101	J5	RE1
0.5	USF4	SF112	SF113	SF110	VL4/10	HL4	EL102	SZEL101	J6	RE1
1.2	USF6	SF122	SF123	SF120	VL4/10	HL6	EL102	SZEL101	J8	RE1
1.2	USF10	SF132	SF133	SF130	VL4/10	HL10	EL102	SZEL101	J10	RE1
1.2	USF16	-	-	SF140	VL16	-	EL102	SZEL101	J10	RE1
2.5	USF35 ⁽¹⁾	-	-	SF150	-	-	EL102	-	J10	RE1
2.5	-(²)	-	-	-	-	-	-	-	J10	RE2
3.5	-	SF162	SF163	-	-	-	-	-	J10	RE2
4.0	-	SF172	SF173	-	-	-	-	-	J10	RE2
14	-	-	-	-	-	-	-	-	J10	RE2
0.5	USF2,5	SF102	SF103	SF100	VL4/10	HL2.5	EL102	SZEL101	J5	RE1
0.5	USF4	SF112	SF113	SF110	VL4/10	HL4	EL102	SZEL101	J6	RE1
1.2	USF6	SF122	SF123	SF120	VL4/10	HL6	EL102	SZEL101	J8	RE1
1.2	USF10	SF132	SF133	SF130	VL4/10	HL10	EL102	SZEL101	J10	RE1
1.2	USF16	-	-	SF140	VL16	-	EL102	SZEL101	J10	RE1
2.5	USF35 ⁽¹⁾	-	-	SF150	-	-	EL102	-	J10	RE1
2.5	-(²)	-	-	-	-	-	-	-	J10	RE2
3.5	-	-	-	-	-	-	-	-	J10	RE2
4.0	-	-	-	-	-	-	-	-	J10	RE2
14	-	-	-	-	-	-	-	-	J10	RE2
0.5	-	-	-	-	-	-	-	-	J5	RE1
0.5	-	-	-	-	-	-	-	-	J6	RE1
1.2	-	-	-	-	-	-	-	-	J8	RE1
1.2	-	-	-	-	-	-	-	-	J10	RE1
1.2	-	-	-	-	-	-	-	-	J10	RE1
2.5	-	-	-	-	-	-	-	-	J10	RE1
2.5	-	-	-	-	-	-	-	-	J10	RE2
0.5	-	-	-	-	VL3/5	-	EL101	-	J5	RE1
0.5	USF4	SF112	SF113	SF110	VL3/5	HL4	EL101	-	J6	RE1
0.5	USF4	SF112	SF113	SF110	VL4/3	HL4	EL102	-	J6	RE1
0.5	USF4	SF112	SF113	SF110	VL4/4	HL4	EL101	-	J6	RE1
0.5	-	SF112	SF113	SF110	-	-	-	SZEL106	J6	RE1
1.2	-	-	-	-	VL6S	-	EL105	SZEL105	J8	RE1
0.5	-	SF122	SF123	SF120	VL6S/2	-	EL104	-	J8	RE1

za opće namjene, za nul-vodiče

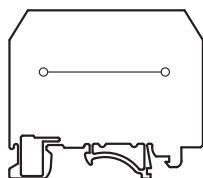

za mjerenje, za segmentiranje

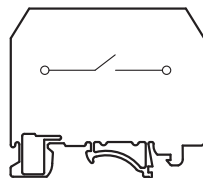

s tri spojke

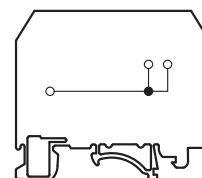

za zaštitne vodiče

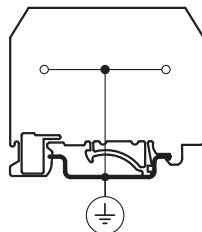

dvostruka

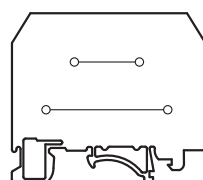

s četiri spojke

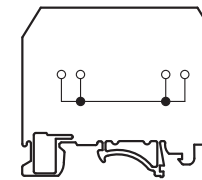

Bezvičajane (opružne) redne stezaljke TSKB

Bezvičajane redne stezaljke su namijenjene prvenstveno za brzo, kvalitetno i pouzdano spajanje vodiča od 0,2 – 6,0 mm² u upravljačkim i regulacijskim strujnim krugovima.

U stezaljke se mogu priključiti nepripravljene puni, te použeni i posebno savitljivi vodiči opremljeni završnim tuljkom ili igličastom stopicom. Vodljivi dijelovi su im smješteni u plastično kućište od poliamida, otporno na toplinu, velike mehaničke čvrstoće, samougasivo prema UL94-VO, te dobrih električnih karakteristika.

Oblikovano je za postavljanje na nosače prema normi EN 50022 (profilna letva).

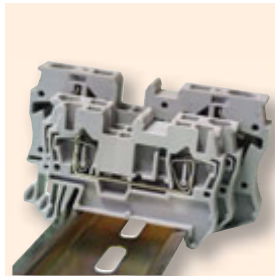

Redne stezaljke za opće namjene

Primjenjuju se spajanje vodiča s presjekom od 1,5-6 mm² odozgo, na mjestima gdje manjka prostora. Kontakt je omogućen oprugom koja se nalazi u stezaljci. Rastavljanje spoja postiže se pomoću odvijača, pritiskom na oprugu.

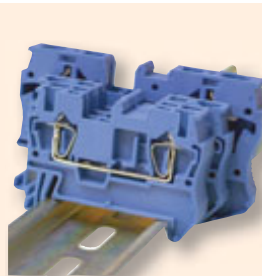

Redne stezaljke za nul-vodiče

Izvedene su kao i stezaljke opće namjene. Kućište im je plave boje i pogodno su za spajanje nul-vodiča, jer omogućuju vizualno razlikovanje nul-vodiča od faznih.

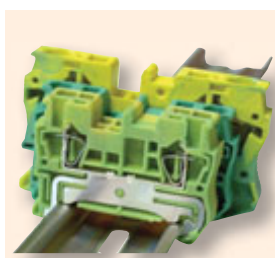

Redne stezaljke za zaštitne vodiče

Zbog zeleno-žute boje pogodne su za spajanje zaštitnih vodiča, te za međusobno električno i mehaničko spajanje uzemljenih nosača na koje su postavljene stezaljke. Predviđene su za spajanje PEN i PE vodiča. Po konstrukciji mogu biti za opće namjene, s tri ili četiri spojke.

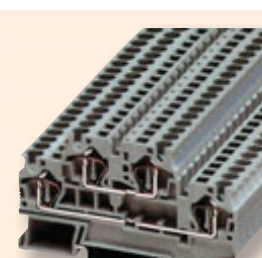

Dvoredne redne stezaljke

Pogodne su za spajanje vodiča dva međusobno neovisna strujna kruga. Stezaljke su postavljene u dvije razine, jedne iznad drugih, i pristup odvijačem im je omogućen odgovarajućim oblikovanjem kućišta. Mogu se naručiti i za nul-vodiče (u plavoj boji).

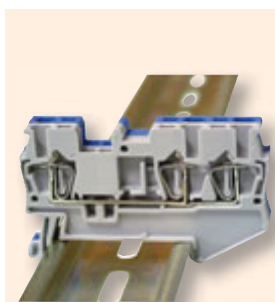

Redne stezaljke s tri spojke

Primjenjuju se prvenstveno kada je potrebno spojiti vodiče istog strujnog kruga, ali različite strukture, tipa ili presjeka. Konstrukcijski je omogućeno spajanje 3 vodiča na isti potencijal. Mogu se naručiti i za nul-vodiče (u plavoj boji).

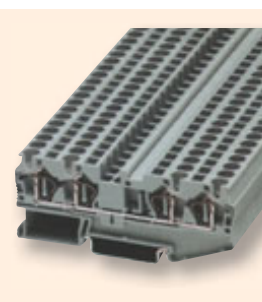

Redne stezaljke s četiri spojke

Primjenjuju se prvenstveno kada je potrebno spojiti vodiče istog strujnog kruga, ali različite strukture, tipa ili presjeka. Konstrukcijski je omogućeno spajanje 4 vodiča na isti potencijal. Mogu se naručiti i za nul-vodiče (u plavoj boji).

RELEVANT STANDARD
EN 60947-7-1

RELEVANT STANDARD
EN 60947-7-2

TÜV MEEI TEST DOCUMENTATION
28211277 001

TÜV MEEI TEST DOCUMENTATION
28211276 001

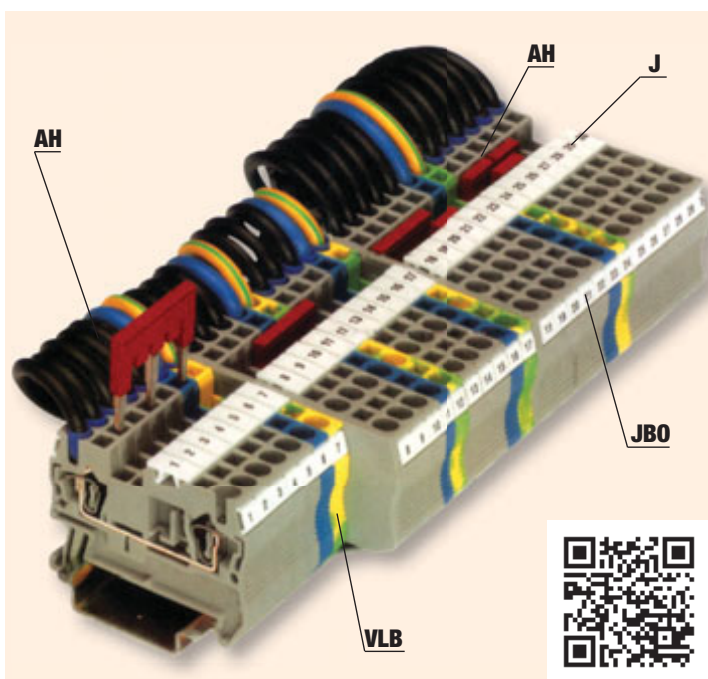

Dopunski dijelovi

Premosnice AH

Izrađujemo ih u 2-, 3- i 10-polnoj izvedbi. Redanjem 2-polnih premosnica može se spojiti proizvoljan broj stezaljki. Vrijeme montaže se smanjuje s 3- i 10-polnim premosnicama, jer se jednim potezom može spojiti i do 10 stezaljki.

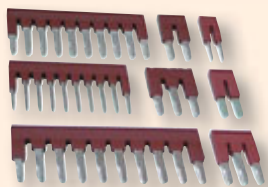

Pločice za označavanje reda stezaljki KJ-A

Pločice dimenzija 44x7 mm predviđene su za postavljanje u odgovarajuće udubine na elementima za pričvršćivanje REB.

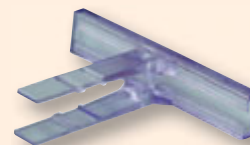

Elementi za pričvršćivanje REB

Pogodni su za oslonac i pričvršćivanje rednih stezaljki na nosače dimenzija 35/7,5 mm ili 32/15 mm. Preporučuje se primjena na oba kraja reda stezaljki.

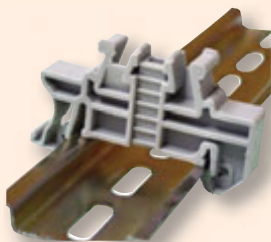

J naljepnice

J naljepnice u 4 dimenzije namijenjene su za J.. pločice za označavanje. Isporučuju se u A4 formatu, i na raspolaganju su: 1-100, L1, L2, L3, R, S, T, N, itd. Ponudu vidi na Webshopu!



Završne pločice VLB

Na krajevima reda i pri redanju stezaljki različitih dimenzija omogućuju izolacijski razmak za nazivni napon, te zaštitu od slučajnog dodira.

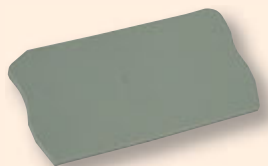

RELEVANT STANDARD
EN 60947-7-1

RELEVANT STANDARD
EN 60947-7-2

Pločice za označavanje J i JBO

Pomoću njih mogu se stezaljke označiti odozgo (J) ili sa strane (JBO) i time se pojednostavljuje identifikacija pri montaži. Dimenzije pločice su usklađene s dimenzijama pojedinih rednih stezaljki.



TÜV MEEI TEST DOCUMENTATION
28211277 001

TÜV MEEI TEST DOCUMENTATION
28211276 001



Vodič (3) je uz vodljivu šinu od elektrolitskog bakra (2) pritisnut čeličnom oprugom (1). Pri spajanju vodiča oprugu treba odvijačem pritisnuti u takav položaj, da se vodič može ugurati u otvor na opruzi. Nakon otpuštanja opruge ona će odgovarajućom silom pritisnuti vodič uz vodljivu šinu.

Snaga opruge je dovoljna da između vodiča i vodljive šine ostvari kontakt s tako malim prijelaznim otporom, koji je uobičajen pri stezaljkama s vijkom.

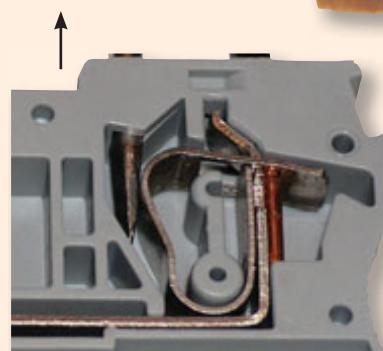
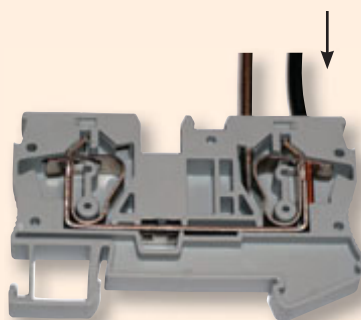
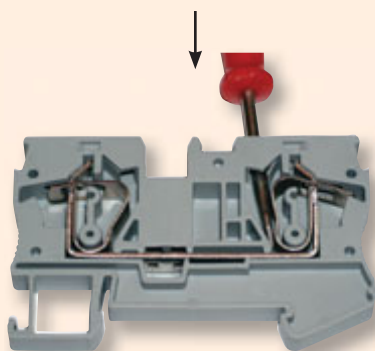
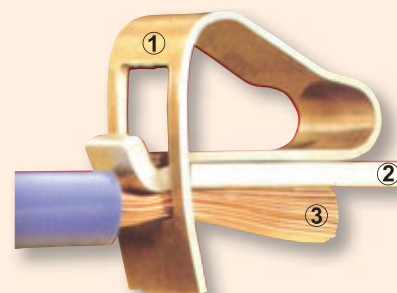
Za rastavljanje spoja slično kao pri spajanju odvijačem treba pritisnuti oprugu, nakon čega se vodič može izvući iz stezaljke.

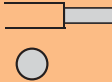

Tehnički parametri

TRACON		U_n	I_n	mm ²		W (mm)	L (mm)	H (mm)
								
TSKB1,5	opća	500 V	17.5 A	0.14-1.5	0.14-1.5	4.3	48.8	35.5
TSKB2,5	opća	800 V	31 A	0.2-4	0.2-2.5	5.3	48.8	35.5
TSKB4	opća	800 V	40 A	0.5-6	0.5-4	6.3	56	35.5
TSKB6	opća	800 V	52 A	0.5-10	0.5-6	8.3	69.7	42.5
TSKB1,5K	opća	500 V	17.5 A	0.14-1.5	0.14-1.5	4.3	48.8	35.5
TSKB2,5K	opća	800 V	31 A	0.2-4	0.2-2.5	5.3	48.8	35.5
TSKB4K	opća	800 V	40 A	0.5-6	0.5-4	6.3	56.5	35.5
TSKB6K	opća	800 V	52 A	0.5-10	0.5-6	8.3	70	43
TSKB1/3	s tri spojke	500 V	17.5 A	0.14-2.5	0.14-1.5	4.3	60.5	35.5
TSKB2/3	s tri spojke	800 V	31 A	0.2-4	0.2-2.5	4.3	60.5	35.5
TSKB1/3K	nul-vodič s tri spojke	500 V	17.5 A	0.14-2.5	0.14-1.5	4.3	60.5	36.5
TSKB2/3K	nul-vodič s tri spojke	800 V	31 A	0.2-4	0.2-2.5	4.3	60.5	35.5
TSKB1/4	s četiri spojke	500 V	17.5 A	0.14-2.5	0.14-1.5	4.3	72	36.5
TSKB2/4	s četiri spojke	800 V	28 A	0.2-4	0.2-2.5	5.3	72	36.5
TSKB4/4	s četiri spojke	800 V	40 A	0.2-6	0.2-4	6.3	87	36.5
TSKB1/4K	nul-vodič s četiri spojke	500 V	17.5 A	0.14-2.5	0.14-1.5	4.3	72	36.5
TSKB2/4K	nul-vodič s četiri spojke	800 V	28 A	0.2-4	0.2-2.5	5.3	72	36.5
TSKB4/4K	nul-vodič s četiri spojke	800 V	40 A	0.2-6	0.2-4	6.3	87	36.5
TSKB2/E	dvostruka	500 V	26 A	0.2-4	0.2-2.5	5.3	67.5	47.5
TSKB4/E	dvostruka	500 V	32 A	0.2-6	0.2-4	6.3	83.5	47.5
TSKB1/EK	nul-vodič (dvostruka)	500 V	17.5 A	0.14-1.5	0.14-1.5	4.3	67.5	47.5
TSKB2/EK	nul-vodič (dvostruka)	500 V	26 A	0.2-4	0.2-2.5	5.3	67.5	47.5
TSKB4/EK	nul-vodič (dvostruka)	500 V	32 A	0.2-6	0.2-4	6.3	83.5	47.5
TSKB1,5JD	za zaštitne vodiče	-	17.5 A	0.14-1.5	0.14-1.5	4.3	48.8	36.5
TSKB2,5JD	za zaštitne vodiče	-	31 A	0.2-4	0.2-2.5	5.3	48.8	35.5
TSKB4JD	za zaštitne vodiče	-	41 A	0.5-6	0.5-6	6.3	55.9	35.5
TSKB6JD	za zaštitne vodiče	-	57 A	0.5-10	0.5-6	8.4	69.5	42.5
TSKB1JD/3	za zaštitne vodiče s tri spojke	-	17.5 A	0.14-1.5	0.14-1.5	4.3	60.5	36.5
TSKB2JD/3	za zaštitne vodiče s tri spojke	-	31 A	0.2-4	0.2-2.5	5.3	60.5	36.5
TSKB2JD/4	za zaštitne vodiče s četiri spojke	-	30 A	0.2-4	0.2-2.5	5.3	72	36.5

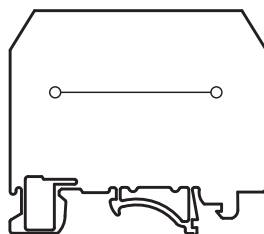
za opće namjene,
nul- vodič

s tri spojke

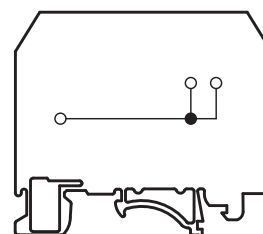
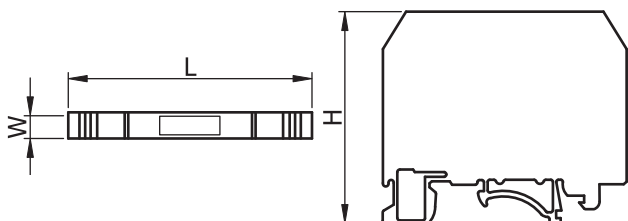
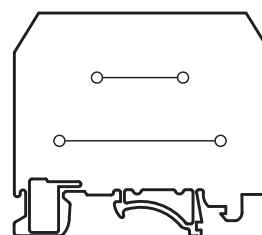
dvostruka redna
stezaljka

duljina skidanja izolacije (mm)	završna pločica	premosnice			oznaka * 10 komada		Oznaka stezaljki	Pričvršćivač
		2 modula	3 modula	10 modula	Srednja	Bočna		
10	VLB2	AH1,5/2	AH1,5/3	AH1,5/10	J5	JB04	KJ-A	REB
10	VLB2	AH2,5/2	AH2,5/3	AH2,5/10	J6	JB05	KJ-A	REB
12	VLB4	AH4/2	AH4/3	AH4/10	J8	JB06	KJ-A	REB
12	VLB6	AH6/2	AH6/3	AH6/10	J10	JB08	KJ-A	REB
10	-	AH1,5/2	AH1,5/3	AH1,5/10	J5	JB04	KJ-A	REB
10	-	AH2,5/2	AH2,5/3	AH2,5/10	J6	JB05	KJ-A	REB
12	-	AH4/2	AH4/3	AH4/10	J8	JB06	KJ-A	REB
12	-	AH6/2	AH6/3	AH6/10	J10	JB08	KJ-A	REB
10	VLB2/3	AH1,5/2	AH1,5/3	AH1,5/10	J5	JB04	KJ-A	REB
10	VLB2/3	AH2,5/2	AH2,5/3	AH2,5/10	J6	JB05	KJ-A	REB
10	-	AH1,5/2	AH1,5/3	AH1,5/10	J5	JB04	KJ-A	REB
10	-	AH2,5/2	AH2,5/3	AH2,5/10	J6	JB05	KJ-A	REB
10	VLB2/4	AH1,5/2	AH1,5/3	AH1,5/10	J5	JB04	KJ-A	REB
10	VLB2/4	AH2,5/2	AH2,5/3	AH2,5/10	J6	JB05	KJ-A	REB
12	VLB4/4	AH4/2	AH4/3	AH4/10	J8	JB06	KJ-A	REB
10	-	AH1,5/2	AH1,5/3	AH1,5/10	J5	JB04	KJ-A	REB
10	-	AH2,5/2	AH2,5/3	AH2,5/10	J6	JB05	KJ-A	REB
12	-	AH4/2	AH4/3	AH4/10	J8	JB06	KJ-A	REB
10	VLB2/E	AH2,5/2	AH2,5/3	AH2,5/10	J6	JB05	KJ-A	REB
12	VLB4/E	AH4/2	AH4/3	AH4/10	J8	JB06	KJ-A	REB
10	-	AH1,5/2	AH1,5/3	AH1,5/10	J5	JB04	KJ-A	REB
10	-	AH2,5/2	AH2,5/3	AH2,5/10	J6	JB05	KJ-A	REB
12	-	AH4/2	AH4/3	AH4/10	J8	JB06	KJ-A	REB
10	-	-	-	-	J5	JB04	KJ-A	REB
10	-	-	-	-	J6	JB05	KJ-A	REB
12	-	-	-	-	J8	JB06	KJ-A	REB
12	-	-	-	-	J10	JB08	KJ-A	REB
10	-	-	-	-	J5	JB04	KJ-A	REB
10	-	-	-	-	J6	JB05	KJ-A	REB
10	-	-	-	-	J6	JB05	KJ-A	REB

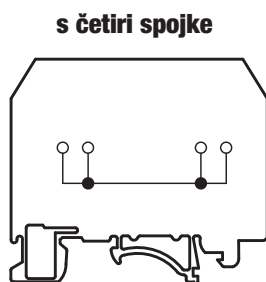

za zaštitne vodiče

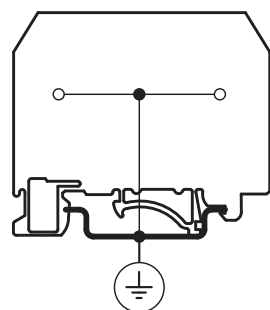
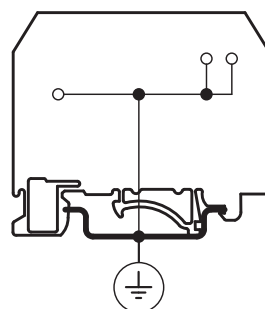
za zaštitne vodiče
s tri spojkeza zaštitne vodiče
a četiri spojke